GUERNSEY
BREEDERS' JOURNAL

September 23
1963

DEDICATED TO BREED PROGRESS

GOLDEN GUERNSEY MILK PRODUCTS

IN ARIZONA

AT ARIZONA FARMS GUERNSEYS

(Since 1926)

and

AT NIHIGHAN FARMS GUERNSEYS

Ranch: 4000 S. 51st Ave.

Office: 507 Sec. Bldg., Phoenix

VISITORS ALWAYS WELCOME

70 Cows Bred To —

ARIZONA FARMS C-PUFF BRILLIANT

Born November 18, 1960

His Sire

Liseter Sparkler
Many outstanding daughters in the Liseter Farm herd. A son of Liseter Flames Donette, VG, 19031—876—Sr4—365C—3x.

His Dam

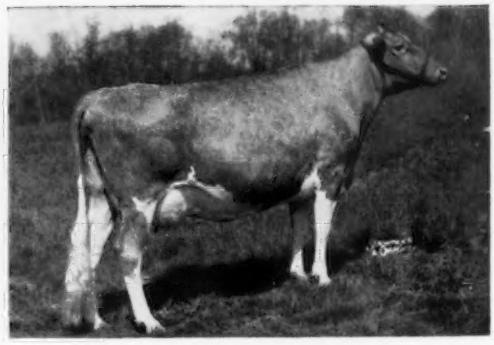

Liseter Brilliant Creampuff
8092—420—Sr2—305—2x
Sold in the 7th Ontario Classic for $1,100.

His Double Grandsire

Sire of Sparkler and Creampuff

← **Liseter Brilliant**

38 daus., 83 rec. av. 9416—5.0%—473 (M.E.—305—2x), 47 cl. av. 85.9%. There are 6 Excellent Brilliant daughters in the Liseter herd.

We usually have a choice bull calf or a few heifers we can offer for sale.

At the New Jersey Show August 23rd

WOODACRES HAD

Grand Champion Cow

Reserve Grand Champion
Junior Champion
1st & 2nd Junior Get
1st Senior Get
1st Dairy Herd
1st & 2nd Produce
2nd Dam & Daughter
1st & 3rd Junior Yearling
1st & 3rd Senior Yearling
2nd Dry 2-Year-Old
1st 2-Year-Old
1st 3-Year-Old
1st 4-Year-Old
2nd & 3rd Aged Cow

(NO BULLS WERE SHOWN)

The 1st Junior Get and 1st Senior Get are by Moreau Farms Chief, sire of Senecaside Meryl.

The 1st Senior Yearling and 2nd Junior Get are by Woodacres Emporer, a son of Senecaside Meryl. The Get comprised four out of his first six daughters. Woodacres Emporer is the Service Sire of our two consignments to the Green Meadow Sale.

SEE PAGE 481 For Green Meadow Consignments Oct. 14

SEE PAGE 448 For Pennsylvania Consignments Oct. 15

WOODACRES *Royal Guernseys*

BOX 669, PRINCETON, N. J.

FEDERAL ACCREDITED HERD NO. 526851
•
N. J. ABORTION-FREE HERD NO. 424

ATHERTON W. HOBLER, Owner M. B. SOWERBY, Manager JAMES M. DAY, Herdsman Tel. HOpewell, N. J. 6-0361

GOLDEN HARVEST FARM

1936 — 1963

Two Hornets Consigned — GREEN MEADOW SALE, October 14, 1963
Blakeford Farm, Queenstown, Md.

GOLDEN HARVEST H. DONTA (Vacc.)
Born March 20, 1961
Due December 24, 1963 to **Wyno Hamlet's Hornet.**
Her Service Sire's Dam

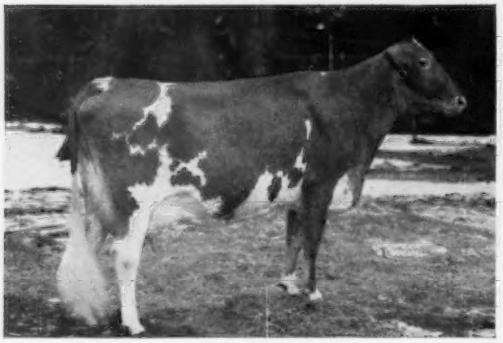

Wyno Saint's Holly
Excellent (91.5)
13385—*722—Sr2HIR—305—2x
14935—*807—Sr3HIR—305—2x
Dam: **Ideal's Eminent's Donta** (VG)
15878—833—Jr2—365—3x
11121—537—6HIR—305—2x
11360—542—8DHIR—305—2x
Sold for $4400 in 1954.

GOLDEN HARVEST H. SPOUSE (Vacc.)
Born April 8, 1961
Due November 17, 1963 to **Golden Harvest H. Glorian.**
Her Service Sire's Dam

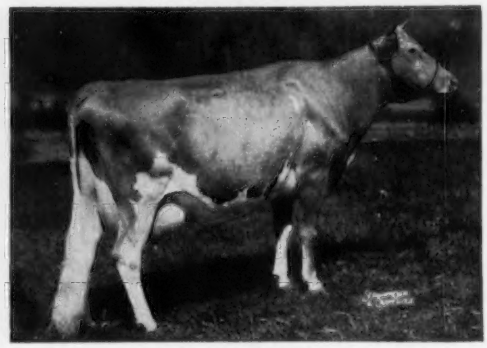

Nyala Prince's Glory
Excellent 4 times
16466—1008—5yrs—365—3x
*17150—*918—8yrsHIR—305—3x
12980—773—13DHIR—305—2x
Dam: **Golden Harvest Cor. Spouse**
10334—500—Jr2HIR—365—2x
11154—530—Sr3HIR—305—2x
10870—555—Sr4DHIR—305—2x
Next dam a Class Leader in Milk and Fat.

Their Sire: **Golden Harvest Kings Hornet,** 11 daus., 19 rec. av. 10161—5.2%—532 (M.E.—305—2x), 19 cl. av. 81.4%.

Two Bred Heifers Consigned — PENNSYLVANIA STATE SALE, October 15, 1963, Sales Pavilion, Lancaster

GOLDEN HARVEST H. SYLVA (Vacc.)
Born September 22, 1961
Due November 3, 1963 to Golden Harvest Rex Levitor.
Sire: **Golden Harvest Kings Hornet**
See sire of Donta and Spouse above.

Her Service Sire's Dam

Lynbrook Royal Levity
Excellent '57 '58
7 records include —
19468—855—Sr4—365—3x
14830—679—12DHIR—305—2x
Dam: **Golden Harvest C. Syringa**
9650—497—Sr3DHIR—305—2x
Next Dam: Golden Harvest Rose Sylvia (VG)
11056—540—Sr2HIR—305—3x

GOLDEN HARVEST COR SYMONETTE
Born October 16, 1961
Due December 25, 1963 to Wyno Hamlet's Hornet — service sire of Donta, above.
Sire: **Fairlawn Actor's Corinthian**
A son of Actor out of Fairlawn K. Leagrette (VG), 9 records include 12740—761—9DHIR—305—2x.

Her Maternal Granddam

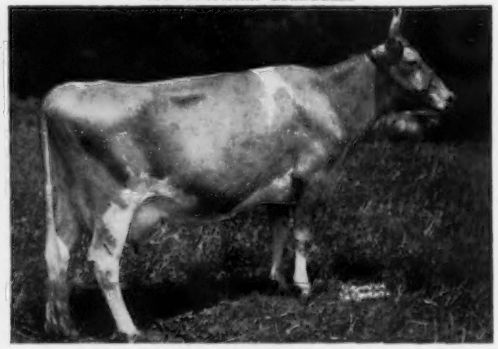

Mt. Ephraim Challenger's Sybil
Very Good twice
6 records include —
15211—790—Jr4—365C—3x
13198—649—6HIR—365—2x
12610—613—9DHIR—305—2x
Dam: **Golden Harvest Rose Symone**
10510—524—Jr3DHIR—305—2x

GOLDEN HARVEST FARM — Bridgewater, Conn.

Telephone: New Milford ELgin 4-5432 — Farm 1½ miles east of Bridgewater

F. W. McCANN
Owner

GEO. EMERSON WATTS
Herdsman

OSCAR D. CRABTREE
Manager

Index of Advertisers

Adohr Farms — Calif. 417
Arizona Farms Guernseys — Ariz. ..... II Cover
Bayville Farms, Inc. — Va. 415
Box 19 444
Central Ohio Breeding Assn. — Ohio 447
Chedco Farm — Mass. 483
Clearview Farms — Maine 454
Conover's Guernsey Dairy — N. J. 473
Curtiss Breeding Service, The — Ill. ..... Insert, 1, 6, 7, 12
Dinsmore Dairy Co. — Fla. ..... III Cover
Diversified Farm — Idaho 503
Garey Cattle Sales — Pa. 444
Gayoso View Farm — Miss. .. Insert II
Gippy Plantation — S. C. 476
Gladview Farm — Conn. 469
Gold Banner Farm — Ohio 446
Golden Harvest Farm — Conn. 410
Golden Herd Farm — Conn. 502
Graysmarsh Farm, Inc. — Wash. .. 475
Great Elm Farm, Inc. — N. H. 478
Grove Farm — Ohio 446
Guernsdel Farm — N. C. 472
Guernsey Boosters 412
Guernsey Breeders' Journal — N. H. 449, 450
Hales & Hunter Co. — Ill. 441
Haywood Farm — S. C. 474
Hillcrest Farm — N. Y. 484
Hilldale Farm — Minn. 482
Idacrest Farm — Idaho 503
Idaho Guernseys — Idaho 503
Ideal Guernsey Farms — N. J. ..... 419, Insert 4
Kansas G. B. A. — Kans. 504
Lauxmont Farms — Pa. 452, 453
Lyrene Guernsey Farm — Mich. .. 479
Margendell Guernseys — Ill. ..... Insert 8
McDonald Farms — N. Y. ..... 480, Insert 10
McDonald Farms Jolly Vern .. Insert 9
Merryman Co., The — Md. ..... 470, 471, IV Cover
Midwest Genes, Inc. — Minn. 502
Minnesota G. B. A. — Minn. 469
Minnesota, University of — Minn. 504
Missouri G. B. A. — Mo. 445
National Dairy Cattle Congress — Iowa 445
North and South Carolina 474
North Gate Farm — Wash. 477
Ohio Guernseys — Ohio 446
Old Farms — Conn. 477
Palace of Stars Sale — Calif. 451
Pennsylvania G. B. A. — Pa 498, 499
Pinehurst Farms, Inc. — Ill. 500
Pine Vista Farm — Conn. 482
Pinnacle View Farm — N. C. 474
Quail Roost Farms — N. C. 420
Ralston-Purina Co. — Mo. 442, 443
River Road Farm — Wash. 455
Rolling Acres Farms — Ill. .. Insert 2
Rosewood Farms — Ill. ..... Insert 3
Sawaga Farm — S. C. 474
Skagit Co. — Wash. 455
Stever Farms — N. Y. 484
Strohmeyer, Jr., H. A. — N .Y. .. 444
Transcript Printing Co. — N. H. .. 444
Valley Acres, Inc. — Pa ..... Insert 5
Van Dervort Studio, The — N. Y. 444
Vary, E. E. — Ill. 456
Welcome Stock Farm — N. Y. 482
Western Glow Farms, Inc. — Wash. 497
White Hall Farm — Md. 472
Woodacres — N. J. 409, 448, 481
Wye Heights Plantation — Md. .. 500
Wyno Farms — Pa. 501
Yorklynn Farm — Ohio 446

Chat . . .

Mr. and Mrs. Otto H. Liebers, Skyline, Lincoln, Nebr., celebrated their 50th wedding anniversary on September 8. The many friends of Otto and Ethel Liebers join us in congratulating them on this happy occasion.

Normandy Farms, New Augusta, Ind., have just completed building a new pole barn to house the many 2-year-olds coming into production this fall. They have also installed a 1,000-gallon bulk tank to accommodate their increased production.

Mr. and Mrs. George W. Chamers, Owatonna, Minn., announce the marriage of their daughter, Virginia Ann, to Dr. Louis Jay Hall on August 8 at Carson City, Nevada. Congratulations.

Marsha Mithoefer, daughter of Mr. and Mrs. Emerson J. Mithoefer, Indianapolis, Ind., was married on June 15 at Cumberland, Indiana. The newlyweds are residing in Atlanta, Georgia.

Set of old Herd Register volumes from 1880 to 1925 can be obtained by writing to Clayton A. Decker, Dingle Hill Farm, RFD 2, Brewster, New York.

The Home Office recently received a postal card from Dr. Lester Gilmore, Associate Chairman of the Department of Dairy Science, Ohio Agricultural Experiment Station, Wooster, Ohio, sent from the Island of Guernsey. Dr. Gilmore was most complimentary of the Guernsey herds he had visited and of the hospitality shown him by Mr. Barrett, Secretary of the Guernsey Society on the Island.

The Joseph Vargas home, near Lincoln, Calif., (he is president of the Placer County G. B. A.) welcomed little Camille late this spring. All the family is having great fun "spoiling" the new Vargas darling.

1964 2-year-old Futurity

The 1964 National Guernsey Futurity is a challenge to your ability to select and nominate heifer calves that will develop into the best 2-year-old cows. Heifers that are entered in the 1965 National 3-year-old Futurity, which has been cancelled, will automatically be nominated, and the $2.00 fee apply for the 1964 National 2-year-old Futurity, if owner does not object. Second payment of $5.00 is due December 1, 1963. An exception: Since this represents a change from the announced National 3-year-old Futurity for 1965, post entries will be accepted for this 1964 National 2-year-old Futurity until December 1, 1963, with an initial payment of $15.00 per animal. Third payment of $15.00 due on or before August 1, 1964.

(See August 7 Journal for Rules and Nomination Form!)

Second Class postage paid at Peterborough, New Hampshire

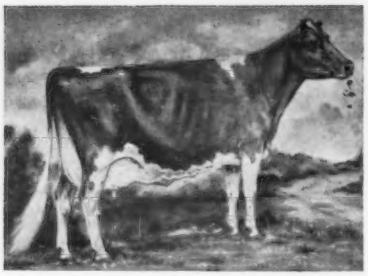

We're Guernsey Boosters

THESE FARMS USUALLY HAVE STOCK FOR SALE

THIS LISTING is published 12 times a year. New names are continually being added as more and more Guernsey Breeders want prospective buyers to regularly see their names and addresses appearing on this page.

ARIZONA

HENDERSON STOCKTON
Arizona Farms Guernseys
507 Security Bldg., Phoenix

ARKANSAS

H. J. WASSON
Erwin Farms, Inc.
R. 2, Box 23, Conway

CALIFORNIA

CALIF. GUERNSEY CATTLE CLUB
Arthur W. Telfer, Mgr.
P.O. Box 713, Sutter Creek
GEORGE H. CLEVER
Cleverlands
R. 2, Box 390, Tracy
DONALD & ELSIE GIACOMINI
Clover Jack Guernsey Farm
R.F.D., Box 56, Ferndale
ARNOLD, WALTER, JOHN KESSLER
Bay Meadow Farm
R. 1, Box 504, Galt
J. J. McCANDLESS
Rockview Milk Farms
7011 Stewart & Gray Rd., Downey
GEORGE MICKELSEN
Neslekcim Guernseys
2400 Pepper Rd., Petaluma

COLORADO

JOSEPH H. THAYER
Thayer's Farm
R. 1, Box 27A, Broomfield

CONNECTICUT

SAMUEL BERKE
Deep Lake Farm
Lakeville
A. AUSTIN & DR. CHARLES B. CHENEY
Falcon's Flight Farms
Litchfield
HOWARD T. LARKIN
Bedlam Farm
Middlebury
DAVID SIBBALD
Grassland Farm
Salisbury

GEORGIA

A. M. WALL
Pine Meadow Farm
R. 5, Box 455a, Savannah

ILLINOIS

DICKINSON & DICKERSON
Riverbend Farm
R. 1, Box 159, South Elgin
MYRON E. ERDMAN
Myown Guernseys
R.R. 2, Chenoa
GERTRUDE McNAUGHT
Rolling Acres Farms
R. 1, Box 244, Elgin
JOHN PUPAVA
Mix Tree Farms
R. R. 3, Waterloo

INDIANA

C. L. JENKINS & JULIUS MOY
Golden Hills Farm
9 Golden Hills, Peru
GUY McFARLAND & SONS
R.R. 1, Box 708, Indianapolis 27
OSCAR R. WEAVER
Yellow Creek Farm
R.R. 3, Goshen

KANSAS

MRS. W. H. BERTHOLF & SON
Bertholf Dairy
R. 2, Wichita
EST. W. G. RANSOM
Ransom Farm
R. R. 2, Williamsburg

LOUISIANA

KLEINPETER FARMS DAIRY, INC.
Leon R. Kleinpeter, Jr.
R. 3, Baton Rouge

MAINE

ROBERT W. COLE
Cole Farm Dairy
R.F.D. 3, Biddeford

MARYLAND

FRANK D. BROWN, JR.
Mt. Ararat Farms
Port Deposit
CLARENCE W. & ELEANOR A. MILES
Blakeford Farm
Queenstown

MASSACHUSETTS

HERBERT H. WHITCOMB
Whitbred Mayrose Guernseys
Littleton

MICHIGAN

JACK DENDEL
Dendel Farms
R.R. 5, Allegan
WM. & HARLAN PLEINESS
Maple Dawn Guernsey Farm
R. 1, Box 97, Scottville
PAUL F. SMITH
Maple Lawn Farm
R.R. 1, Galien

MINNESOTA

OLAF J. KJOME & SONS
Valleyland Farm
R. 2, Spring Grove

MISSISSIPPI

WILLIAM M. MORGAN, SR.
Hi-Hill Farms
R. 3, Box 290, Coldwater

MISSOURI

H. W. HAAS
Ozark Vale Farm
R. 1, Box 186, Rolla

NEBRASKA

ROBERTS DAIRY FARM
Box 1092, Omaha

NEW JERSEY

HELEN R. BENSON
Coventry Farm
Great Rd., Box 309, Princeton

NEW MEXICO

MR. & MRS. C. L. WASMER
Was-Mere Farm
519 Los Arboles, Albuquerque

NEW YORK

ROGER H. CORBETTA
Attebroc Farm
Verbank Rd., Millbrook
GLEN L. GIESY
Hi Elm Farms
Maryland St., Leach Rd., Lyons
LLOYD S. RIFORD
Greystone Farm
West Genesee Rd., Auburn
BARTON SOMES
Circleview Farms
R.D. 1, Plainville Rd., Memphis
THOMAS M. WALLER
Tanrackin Farm
Bedford Hills

NORTH CAROLINA

HERBERT J. & FRANCES H. FOX
Croasdaile—Hillandale Farms
P.O. Box 1769, Durham

OHIO

CEDARBROOK FARM, INC.
R.R. 2, Box 206, Bellville

OKLAHOMA

E. R. & OTTO BEROUSEK
Lily Lane Guernsey Farm
R. 5, Box 346, Oklahoma City

OREGON

ORVILLE L. BROWN
Brownies Guernsey Farm
R. 1, Box 417, Woodburn

PENNSYLVANIA

FIRST PENNSYLVANIA A.B.C.
Lewisburg
GLENN S. SEELY
Frosty Vale Farm
R. D. 2, Bloomsburg

SOUTH CAROLINA

JAMES B. GUESS, III,
Edisto Farms
Box 187, Denmark
IDEAL SUNSET FARM, INC.
F. W. Mack
R. 1, North
A. L. McCASKILL, JR. & SR.
Lyndale Farms
R.F.D. 4, Bishopville
NICHOLAS G. ROOSEVELT
Gippy Plantation
Moncks Corner
PAUL K. & JAMES L. SWITZER
Cross Arrows Farm
P.O. Box 404, Union

TEXAS

C. S. LANKART
Lankart Guernsey Farm
R. 6, Box 303-A, Waco
J. T. LIVELY & SON
Bluff View Farm
11200 Denton Dr., Dallas 29

UTAH

SHERMAN FITZGERALD
1128 E. 12400 So., Draper

VERMONT

CARL A. URIE
Squarewoods Farm
Williston

VIRGINIA

MRS. MARGARET A. PADDOCK
Ben Venue
The Plains

WISCONSIN

LEO J. GASPER
Toma Guernsey Farm
R. 4, Hwy. 123, Baraboo
E. HOWARD GRAY
Maple View Farm
Viola
GERALD M. JENKINS
Lookout Valley Farm
R. 2, Lake Geneva
CHARLES ROSKIE
Roskie Farm
Montello

FOR $18.00 . . .
You, Too, Can List Your Farm

Your name can appear 12 times a year on the 23rd of each month throughout the year, including the Special November 23 Sire issue.

TAKE ADVANTAGE OF THIS OPPORTUNITY

Guernsey Breeders' Journal, Peterborough, N. H.

Enclosed is my check for $18.00 for 12 listings a year.

Name .....

Rt., Box or Street No. .....

Town ..... State .....

The American Guernsey Cattle Club

OFFICERS AND BOARD OF DIRECTORS

Lloyd S. Riford, Auburn, N. Y., President, '65.
Otto H. Liebers, Lincoln, Nebr., Vice-President, '64.
John Lyman, Middlefield, Conn., 2nd Vice-President, '66.
Robert D. Stewart, Secretary-Treasurer.
Kenneth A. Brighton, Attorney.
Merritt H. Adamson, Camarillo, Calif., '67.
Monroe C. Bouton, Mount Vernon, Ohio, '68.
Frank D. Brown, Jr., Port Deposit, Md., '66.
George M. Dynes, Mount Vernon, Wash., '64.
Raymond Goeringer, Dallas, Pa., '65.
J. B. Guess, III, Denmark, S. C., '67.
Jack Lively, 11200 Denton Drive, Dallas 29, Texas, '68.
Greyble L. McFarland, Jr., RD 1, Box 708, Indianapolis 27, Ind., '65.
Gavin W. McKerrow, Pewaukee, Wis., '66.
W. H. Odlum, Roselle, Ill., '67.
Jacob Tanis, Augusta, N. J., '68.
James C. Walker, Stoneville, Miss., '64.
(Year indicates Board term expiration.)

ADMINISTRATION

Robert D. Stewart, Secretary-Treasurer.
Herbert C. Nichols, Office Manager and Asst. Comptroller.
John A. Fitzgerald, Head Mailing and Maintenance.

COMPTROLLER

F. Russell Abbott.

HERD REGISTER

Irving E. Nichols, Director.

PRINTING

Leonard E. Cashion, Director.

PEDIGREES AND CLASSIFICATION

Clarence W. Greenie, Director.
Lawrence O. Colebank, Official Classifier, 1 Circle Hill Drive, Knoxville 19, Tenn.
J. McK. Jeter. Asst. Classifier, P. O. Box 394, Zephyrhills, Fla.

PRODUCTION TESTING

Socrates Kereazis, Director.

IBM

George N. Eastman, Director.

GUERNSEY BREEDERS' JOURNAL

Richard G. Price, Managing Editor.
Joan R. Wheeler, Advertising Manager.
Arlene M. Delaney, Asst. Editorial.

PROMOTION

Bill Maynard, Director.

EXTENSION

Mack H. Alman and Ralph W. Coarsey, Asst., P. O. Box 1961, Spartanburg, S. C. Territory: Alabama, Georgia, and North and South Carolina.
Ballard K. Bennett, 119 Gazette Bldg., (Mail P. O. Box 1701), Texarkana, Texas 75501. Territory: Arkansas, Louisiana, Mississippi, Oklahoma, Tennessee and Texas (except extreme southwestern tip).
George W. Chambers, 515 S. Lincoln St., Owatonna, Minn. Territory: Iowa, Kansas, Minnesota, Missouri, Nebraska, North Dakota, South Dakota and Wisconsin.
M. L. Dawdy, 314 Robertson Bldg., 4th and Main Sts., Lafayette, Ind. Territory: Illinois, Indiana, Kentucky, Michigan and Ohio.
A. Wendell Fuhriman, Room 1, Thatcher Bldg., Logan, Utah. Territory: Arizona, California, Colorado, New Mexico, Nevada, Southwestern Texas and Utah.
J. McK. Jeter, P. O. Box 394, Zephyrhills, Fla. Territory: Florida.
Elmer J. Meadows, Room 302, Corbett Bldg., Portland 4, Ore. Territory: Idaho, Montana, Oregon, Washington, and Wyoming.
Roger L. Strack. Territory: Delaware, District of Columbia, Maryland, New Jersey, Pennsylvania, Virginia and West Virginia.
H. Joseph Pendergast, 3 Main St., Cobleskill, N. Y. Territory: New York.
Merrill P. Richey, 43 Hope Ave., Worcester, Mass. Territory: Connecticut, Maine, Massachusetts, New Hampshire, Rhode Island and Vermont.

GUERNSEY BREEDERS' JOURNAL

IN THIS ISSUE
SEPTEMBER 23, 1963

Vol. 112 — No. 6

FEATURE ARTICLES

414 **October Is Animal Health Month**
418 **Send In Your 1963 All-American Nominations Early**
421 **Samuel F. Minor Resigns**
421 **Roger L. Strack New Field Representative**
421 **William K. Hepburn, Sr.**
422 **The Secretary's Page** — By R. D. Stewart
423 **South Carolina's Growing Dairy Industry** — By Clair P. Guess, Jr.
426 **Future For Registered Guernseys Good** — By Dr. H. A. Herman
427 **The Valley View Farm Story**
429 **17th Evergreen Guernsey Classic** — By Elmer J. Meadows
430 **Virginia Field Day** — By Samuel F. Minor
430 **Mississippi Field Day** — By Ballard K. Bennett
431 **Western New York Field Day**
431 **Southeast Wisconsin Parish Show** — By Mrs. Gerald Jenkins
432 **Missouri District Shows** — By G. B. Secker
435 **Sonoma-Marin Fair Junior Shows**
435 **Northern Illinois Parish Show** — By George A. Campbell, Jr.
436 **Northwest Washington Fair**
437 **Pacific Northwest Classic Fall Sale** — By Elmer J. Meadows
438 **Hathaway Farms Dispersal** — By Ballard K. Bennett
439 **Pennsylvania Junior Sire and Bred Heifer Sale** — By Wm. H. Juzi
439 **Sheldegren Farm Dispersal**
439 **Texas State Sale**
439 **Three Aces Farm Dispersal**

DEPARTMENT INDEX

411 **Index of Advertisers**
418 **Classification Schedule**
428 **GOLD STAR BREEDER:** Loren Bauer
440 **Class Leaders:** Rosendahl Cavalier Della, Homewood Standbest's Portia, Tranquillity's Morn
485 **What The Cows Are Doing On Official Test**

THE COVER

Pine Grove Farms Guernseys, Louis DeMarco, owner, Duanesburg, New York

Subscription Price: United States, $2.00 per year. Outside United States, $4.00 per year.

CLOSING DATES FOR ADVERTISING COPY
7th of the month preceding for issue of the 7th.
23rd of the month preceding for issue of the 23rd.
(Each issue is mailed eight days before date of publication)

Published the seventh and twenty-third of each month by The American Guernsey Cattle Club, 70 Main St., Peterborough, New Hampshire 03458

Any address changes should be sent to Guernsey Breeders' Journal, 70 Main St., Peterborough, N. H. 03458
Telephone: 603-924-3344

October Is Animal Health Month

ONE of the farmer's greatest concerns is animal health. The loss of a steer may mean the loss of $250. The loss of a baby pig may mean $2.50 in its earlier days, or $36 to $46 at market time.

"It has been estimated that the average farm of 160 to 200 acres in the United States will lose an average of $1,500 per year because of livestock disease," Dr. John B. Herrick, extension veterinarian at Iowa State University figures. Combine the losses of all farmers, increasing the percentages where acreages run much higher, and you have a staggering bill of $2 billion to $3 billion each year.

No wonder the consumer is concerned. This $2 to $3 billion can be tacked on to his food costs. There are unfigured losses too in decreased rates of gain, in lowered production, and, an item the farmer too seldom figures, the losses to his investment, his time costs, his labor costs, his loss in feed costs, in production.

Science has scored thousands of break-throughs to increase the productivity and profit of America's food-animal industry. But there is more to be done; more is being done.

October has been designated as Animal Health Month; a once-a-year-reminder to the farmer that animal health is a major part of the year-round management, a reminder that for him it means more profit. For the consumer, animal health means higher quality animal products.

The Animal Health Institute reports annual losses from mastitis — $225 million. Nineteen million animals may contract leptospirosis — cost to farmers $93 million. Brucellosis — $100 million production loss. Footrot costs American livestock producers $2 million annually.

Just like yesterday's sod-busting plow, animal health is one of today's best farm implements.

Golden Guernsey, Inc.

OFFICERS
Lloyd S. Riford, Auburn, N. Y., President, '65.
Otto H. Liebers, Lincoln, Nebr., '64.
Robert D. Stewart, Secretary-Treasurer.
F. Russell Abbott, Comptroller, Ervin F. Diamond, Asst.

GOLDEN GUERNSEY COMMITTEE
Frank D. Brown, Jr., Chairman, Port Deposit, Md., '65.
Merritt H. Adamson, Camarillo, Calif, '66.
Otto H. Liebers, Route 1, Lincoln 2, Nebr., '64.
Jack Lively, 11200 Denton Drive, Dallas 29, Texas, '64.
Greyble L. McFarland, Jr., RD 1, Box 708, Indianapolis 27, Ind., '64.
Gavin W. McKerrow, Pewaukee, Wis., '65.
James C. Walker, Stoneville, Miss., '66.
(Year indicates Committee term expiration.)

ADMINISTRATION
W. Donald Moffat, Director of Milk Sales.
Mike Stuhlsatz, Representative.
Ida L. Schmid, P. O. Box 182, Tallevast, Fla., Representative.

FIELD REPRESENTATIVES

FLORIDA
J. McK. Jeter, P. O. Box 394, Zephyrhills, Fla.

MICHIGAN
Elliott W. Hawkes, Abbey Apartments, Apt. 4, 728 West Lenawee St., Lansing, Mich.

TRI-STATES
Darrell Ehrlich, 330 W. Broadview Drive, Lincoln 5, Nebr.

STATE REPRESENTATIVES

CALIFORNIA
Arthur W. Telfer, Sec.
California G. C. C., Inc., P. O. Box 713, Sutter Creek, Calif.

ILLINOIS
George A. Campbell, Jr., Field Sec., Illinois G. B. A., Inc., 5 North River Street, Batavia, Ill.

INDIANA
Robert E. Jones, Sec.
Indiana G. B. A., 412 Robertson Bldg., Lafayette, Ind.

MARYLAND
R. A. McLaughlin, Field Sec., Maryland Co-op. G. B. A., Box 247, Lutherville, Md.

MISSOURI
G. B. Secker, Field Representative, Missouri G. B. A., Palmyra Rd., Rt. 2, Hannibal, Mo.

NEW ENGLAND
Merrill P. Richey, 43 Hope Ave., Worcester, Mass.

NEW JERSEY
Wm. M. Nulton, Jr., Field Sec.
Louis Gruninger, Asst. Field Sec.
New Jersey G. B. A., New Jersey Agricultural Exp. Sta., New Brunswick, N. J.

NEW YORK
H. Joseph Pendergast, Business Manager, New York State G. B. Co-Op., Inc., 3 Main St., Cobleskill, N. Y.

NORTH AND SOUTH CAROLINA
Mack H. Alman, Field Representative, Ralph W. Coarsey, Asst. North and South Carolina G. B. Associations, P. O. Box 1961, Spartanburg, S. C.

OHIO
Ronald Eberhard, Business Manager.
Ohio G. B. A., P. O. Box 289, Worthington, Ohio.

PENNSYLVANIA
William H. Juzi, Business Manager.
Arthur L. Mulford, Golden Guernsey Sales Representative.
John F. Blyholder, Jr., Northeastern Fieldman.
Pennsylvania G. B. A., P. O. Box 458, Camp Hill, Pa. 17011
Charles W. Van Horn, Southeastern Fieldman, R. D. 2, Lansdale, Pa.
Willard W. Walton, Western Fieldman, 540 Hemlock Drive, Greensburg, Pa.

VIRGINIA
K. M. Mace, Field Sec., George R. Pankey, Asst., Virginia G. B. A., 4901 West Clay St., Richmond 30, Va.

WISCONSIN
Wisconsin G. B. A., 325 South St., Waukesha, Wis. 53186.

CONSIGNED

THE GREEN MEADOW SALE

QUEENSTOWN, MD., OCT. 14, 1963

Her Paternal Sister

Bayville B Jolice

BAYVILLE B BESSIE

Born 10-24-60

6280—246—Jr2DHIR in 161 days on test

Sire: **Holliknoll Captain**

First 7 daughters average 10817 lbs. milk, 485 lbs. fat 2x (actual) 12616 lbs. milk, 567 lbs. fat, M.E. —305—2x.

First 7 Classified daughters, 85.6%. A 4 months old son topped the 1962 Guernsey Sale at $3,000. First three offspring to sell at public auction averaged $2,225.

Dam: **Bayville Royal Bessie,** E

8840—417—Jr2DHIR—305—2x
8050—379—Sr3DHIR—305—2x

A Captain daughter was the top bred heifer in The Guernsey Sale, and another was top two-year-old in the McDonald Sale this year. This one could be the top two-year-old in the Green Meadow Sale. She is a tremendously upstanding young cow, out of an Excellent daughter of Bayville Royal Leslie.

Her Maternal Granddam

Bayville Queen Anna, VG
11969—595—Sr4—365C—3x

BAYVILLE JOLLY ANNA

Born 12-22-59

8090—434—Sr2DHIR—305—2x (pending)

Will be fresh.

Sire: **Bayville General Jolly**

40 daughters, 79 records average 9333—471 (M.E. —305—2x). 44 cl. daughters average 82.6%.

Dam: **Bayville Proud Anna,** VG

9792—480—Jr2HIR—365—2x
11943—572—Sr3HIR—305—2x
10760—535—Sr4DHIR—305—2x
11400—551—5DHIR—305—2x
11070—538—6DHIR—305—2x

Sire: Quail Roost Proud Traveler

Dam: Bayville Queen Anna

Bayville General Jolly left a lot of the wonderful qualities of his dam, Fairlawn K. Jolice, lifetime production 157,001 lbs. milk, 7904 lbs. fat, in his daughters. This one is typical. YOU will like her.

BAYVILLE FARMS, INC.
Federal Accredited 339832
Tel. 464-3525, Night HO 4-2100
W. Clark Fleming, Jr., President and Manager
A. M. MacKay, Supt. of Cattle
Tel. HO 4-1542

700 Registered Guernseys

NORFOLK, VIRGINIA
P. O. Box 2491
Bang's Free 1428
H. S. Sanders, Sr., Herdsman
Located 10 mi. east of Norfolk on Route 60

YOUR GUERNSEY CALENDAR

SEPTEMBER						
S	M	T	W	T	F	S
1	2	3	4	5	6	7
8	9	10	11	12	13	14
15	16	17	18	19	20	21
22	23	24	25	26	27	28
29	30	..	..	..	..	..

OCTOBER						
S	M	T	W	T	F	S
..	..	1	2	3	4	5
6	7	8	9	10	11	12
13	14	15	16	17	18	19
20	21	22	23	24	25	26
27	28	29	30	31	..	..

NOVEMBER						
S	M	T	W	T	F	S
..	..	..	..	..	1	2
3	4	5	6	7	8	9
10	11	12	13	14	15	16
17	18	19	20	21	22	23
24	25	26	27	28	29	30

DECEMBER						
S	M	T	W	T	F	S
1	2	3	4	5	6	7
8	9	10	11	12	13	14
15	16	17	18	19	20	21
22	23	24	25	26	27	28
29	30	31	..	..	..	..

Sales

SEPTEMBER

Sept. 25. Maine State Sale, Maine Breeding Cooperative, Augusta, Maine.

Sept. 28. Tuolumne Acres Guernsey Dispersal, Wallin Brothers, owners, Western Auction Sale Pavilion, Turlock, Calif. Sale managed by L. H. McDaniel, Turlock, Calif.

Sept. 28. The Lake Central Guernsey Classic Sale, Rosewood Farm, Roselle, Ill. Sale sponsored by The Lake Central G. B. A., Inc., M. L. Dawdy, Coordinator, 314 Robertson Bldg., Lafayette, Ind.

OCTOBER

Oct. 4. Ogedanke Farm Complete Dispersal, J. E. Latta, owner, Hillsboro, N. C. Sale managed by the North Carolina G. B. A. and South Carolina G. C. C., P. O. Box 1961, Spartanburg, S. C.

Oct. 9. Wooster Consignment Sale, Fairgrounds, Wooster, Ohio. For catalogs write the Ohio G. B. A., Box 289, Worthington, Ohio.

Oct. 12. Robert Ernsberger Complete Dispersal Sale, Elkhart, Ind. For catalogs write the Indiana G. B. A., 412 Robertson Bldg., Lafayette, Ind.

Oct. 12. Stony View Farm Dispersal, Forest Leas, owner, Greenville, Ohio. For catalogs write The Ohio G. B. A., Box 289, Worthington, Ohio.

Oct. 14. 13th Green Meadow Sale, Blakeford Farm, Queenstown, Md. Sale managed by The Merryman Company, Sparks, Md.

Oct. 14. Missouri State Sale, Livestock Pavilion, Columbia, Mo.

Oct. 15. 25th Annual Pennsylvania State Sale, Sales Pavilion, Lancaster, Pa. Sale managed by the Pennsylvania G. B. A., P. O. Box 458, Camp Hill, Pa., and The Merryman Company, Sparks, Md. (Day)

Oct. 15. Hycrest Farm Reduction Sale, Fairgrounds, Olathe, Kansas. Sale managed by E. E. "Al" Vary, Sterling, Ill.

Oct. 16. First Annual Lauxmont Sale, Lauxmont Farms, Wrightsville, Pa. Sale managed by The Merryman Company, Sparks, Md., in cooperation with the Pennsylvania G. B. A., P. O. Box 458, Camp Hill, Pa.

Oct. 16. Minnesota State Sale, New Ulm, Minn.

Oct. 16. Numa Hill Dispersal, managed by the Indiana G. B. A., Inc., 412 Robertson Bldg., Lafayette, Ind.

Oct. 17. Kansas State Guernsey Consignment Sale, Hutchinson, Kans. Write C. J. Graber, R. R. 1, Newton, Kans., for catalogs.

Oct. 17. Spar Hill-University of Delaware Guernsey Sale, Sales Pavilion, Lancaster, Pa. Sale managed by the Pennsylvania G. B. A., P. O. Box 458, Camp Hill, Pa.

Oct. 18. Stanislaus County G. B. A. Annual 4-H and FFA Calf Sale, Fairgrounds, Turlock, Calif., 12:30 p.m.

Oct. 19. Elkhart County Guernsey Sale, Fairgrounds, Goshen, Ind.

Oct. 19. Florida State Sale, Pasco County Fairgrounds, Dade City, Florida. John Merryman, Auctioneer.

Oct. 24. 200th Special Guernsey Sale, Sales Pavilion, Lancaster, Pa. Sale managed by the Pennsylvania G. B. A., P. O. Box 458, Camp Hill, Pa. (Day)

Oct. 24. Twin Cedar Dispersal, Lebanon, Ind. Sale managed by the Indiana G. B. A., Inc., 412 Robertson Bldg., Lafayette, Ind., and The Russell George Sales Service, Box 267, Lebanon, Ind.

Oct. 31. Palace of Stars Guernsey Sale, Cow Palace, San Francisco, Calif. Sale managed by C. R. Knight, RFD 3, Box 405, Bakersfield, Calif.

Oct. 31. Maple Lane Farm Guernsey Dispersal, Chester B. Hess and Son, Strasburg, Pa., owners. Sale at the Pavilion, Lancaster, Pa., managed by the Pennsylvania G. B. A., P. O. Box 458, Camp Hill, Pa.

NOVEMBER

Nov. 1. Shenandoah Valley Guernsey Consignment Sale, Purebred Livestock Sales Pavilion, Verona, Va. Sale managed by Stewart Rivers Sales Service, Fredericksburg, Va.

Nov. 3. Merryman's 118th Guernsey Sale, Fairgrounds Timonium, Md. Sale managed by The Merryman Company, Sparks, Md.

Nov. 8. 3rd Annual Saluda Guernsey Production Sale, Livestock Arena, Saluda, S. C. Sale managed by the North Carolina G. B. A. and South Carolina G. C. C., P. O. Box 1961, Spartanburg, S. C.

Nov. 21. 201st Special Guernsey Sale, Sales Pavilion, Lancaster, Pa. Sale managed by the Pennsylvania G. B. A., P. O. Box 458, Camp Hill, Pa.

Nov. 23. Kingendale Farm Dispersal, Darius Kingen and Son, owners, Muncie, Ind. Sale managed by The Merryman Company, Sparks, Md., and the Indiana G. B. A., 412 Robertson Bldg., Lafayette, Ind.

Nov. 23. John Dayle Yoder's "Tall Corn" Guernsey Milking Herd Dispersal, Kalona, Iowa. Sale managed by Ivan N. Gates, West Liberty, Iowa.

DECEMBER

Dec. 19. 202nd Special Guernsey Sale, Sales Pavilion, Lancaster, Pa. Sale managed by the Pennsylvania G. B. A., P. O. Box 458, Camp Hill, Pa.

Meetings

NOVEMBER

Nov. 11. Western New York G. B. A. Annual Meeting, Village Plaza Motel, Falconer, N. Y.

Nov. 29. New Jersey G. B. A. 44th Annual Meeting and Banquet, Forsgate Country Club, Jamesburg, N. J., Banquet at 6:15 p.m.

Fairs and Shows

SEPTEMBER

Sept. 20-28. Atlantic Rural Exposition, Richmond, Va. Guernseys will be judged on Sept. 21 (jr.) and Sept. 24 (open) by Hilton Boynton.

Sept. 20-28. Mid-South Fair, Memphis, Tenn. Guernseys will be judged on Sept. 26 by William Hitz.

Sept. 21-29. State Fair of Oklahoma, Oklahoma City, Okla. Guernseys will be judged on Sept. 21 (jr.) by A. M. Meekma and Sept. 25 (open) by A. R. Porter.

Sept. 23-28. Arkansas-Oklahoma Livestock Exposition & District Free Fair, Fort Smith, Ark. Guernseys will be judged on Sept 26.

Sept. 23-28. Bloomsburg Fair, Bloomsburg, Pa. Guernseys will be judged on Sept. 25 by John L. Smith.

Sept. 23-28. Panhandle South Plains Fair, Lubbock, Tex. Guernseys will be judged on Sept. 25 by Charles L. Norton.

Sept. 23-29. Kern County Fair, Bakersfield, Calif. Guernseys will be judged on Sept. 26 by Jack Nicewonger.

Sept. 24-28. Great Frederick Fair, Frederick, Md. Guernseys will be judged on Sept. 24.

Sept. 24-28. Mississippi-Alabama Fair, Tupelo, Miss.

Sept. 25-29. Central Washington Fair, Yakima, Wash. Guernseys will be judged on Sept. 26 by Frank T. Meyer.

Sept. 26-Oct. 5. Southeastern Fair, Atlanta, Ga. Guernseys will be judged on Sept. 28 by George E. Taylor.

Sept. 27-Oct. 4. Tulsa State Fair, Tulsa, Okla. Guernseys will be judged on Sept. 30 by J. W. Davis.

Sept. 28-Oct. 5. National Dairy Cattle Congress, Waterloo, Iowa. Guernseys will be judged on Oct. 1-2 by Lawrence O. Colebank.

Sept. 30-Oct. 5. Alabama State Fair, Birmingham, Ala. Guernseys will be judged on Oct. 1 (jr.) by T. W. Sparks and Oct. 3 (open) by Garland M. Bastin.

OCTOBER

Oct. 1-5. Arkansas Livestock Exposition, Little Rock, Ark. Guernseys will be judged on Oct. 3.

Oct. 1-5. Heart O'Texas Fair, Waco, Tex. Guernseys will be judged on Oct. 4 (jr.)

Oct. 5-20. State Fair of Texas, Pan-American Livestock Exposition, Dallas, Tex. Guernseys will be judged on Oct. 9 (open) and Oct. 16 (jr.) by Clyde K. Chappell.

Oct. 7-12. Chattahoochee Valley Exposition, Columbus, Ga. Guernseys will be judged on Oct. 8.

Oct. 7-12. Mississippi State Fair, Jackson, Miss. Guernseys will be judged on Oct. 8 (jr.) and Oct. 9 (open) by Clyde Rougeou.

Oct. 8-12. Dixie Classic Fair, Winston-Salem, N. C. Guernseys will be judged on Oct. 9 by Harold Kaeser.

Oct. 12-19. Pacific International Livestock Exposition, North Portland, Ore. Guernseys will be judged on Oct. 14 by T. H. Blosser.

Oct. 14-19. North Carolina State Fair, Raleigh, N. C. Guernseys will be judged on Oct. 16 by Charles L. Norton. Junior Show, Oct. 15.

Oct. 14-19. Piedmont Interstate Fair, Spartanburg, S. C. Guernseys will be judged on Oct. 15.

Oct. 14-20. Pensacola Interstate Fair, Pensacola, Fla. Guernseys will be judged on Oct. 17.

Oct. 18-27. State Fair of Louisiana, Shreveport, La. Guernseys will be judged on Oct. 24 by George B. Crain.

Oct. 21-26. Georgia State Fair, Macon, Ga. Guernseys will be judged on Oct. 24 (open & 4-H) and Oct. 25 (FFA) by C. E. Teague.

Oct. 21-26. South Carolina State Fair, Columbia, S. C. Guernseys will be judged on Oct. 22 by Edsel Gainer.

Oct. 23-Nov. 2. Greater Jacksonville Agricultural and Industrial Fair, Jacksonville, Fla. Guernseys will be judged by Clarence W. Reaves.

Oct. 25-Nov. 3. Grand National Livestock Exposition, Cow Palace, San Francisco, Calif. Guernseys will be judged on October 30 by Henry Thomas.

NOVEMBER

Nov. 1-11. Arizona State Fair, Phoenix, Ariz. Guernseys will be judged on Nov. 7 by Charles L. Norton.

Nov. 15-23. Royal Agricultural Winter Fair, Toronto, Ont., Canada. Guernseys will be judged on Nov. 18-19 by K. C. Sly.

Nov. 29-Dec. 7. International Live Stock Exposition, Chicago, Ill. Guernseys will be judged on Dec. 5 by Henry Thomas.

JANUARY

Jan. 13-17, 1964. Pennsylvania Farm Show, Harrisburg, Pa. Guernseys will be judged on Jan. 13 by Hilton Boynton.

Jan. 24-Feb. 2, 1964. Southwestern Exposition and Fat Stock Show, Fort Worth, Tex. Guernseys will be judged on Jan. 30.

FEBRUARY

Feb. 4-15, 1964. Florida State Fair, Tampa, Fla. Guernseys will be judged on Feb. 5 by Lawrence O. Colebank.

Feb. 7-16. San Antonio Livestock Exposition, San Antonio, Texas.

Feb. 1964. Pinellas County Fair & Horse Show, Largo, Fla. Guernseys will be judged by George W. Fowler, Sr.

ADOHR FARMS

CAMARILLO · VENTURA COUNTY · CALIFORNIA

Our Latest Addition To Our Bull Staff

McDonald Farms Regal Fashion

Born April 15, 1962

Himself

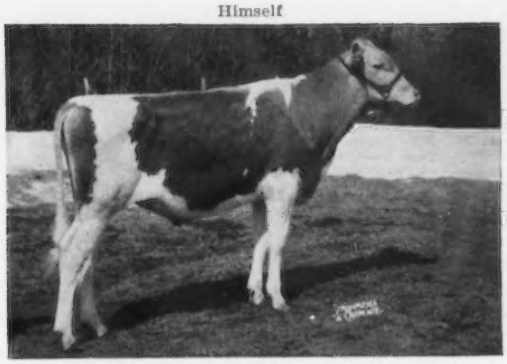

His 15 nearest dams average 13693 lbs. milk, 720 lbs. fat. 8 classified Excellent, 4 Very Good.
Sire: **High Meadows Jolly Waterloo**
Purchased in The Guernsey Sale Of The West.

His Excellent Dam

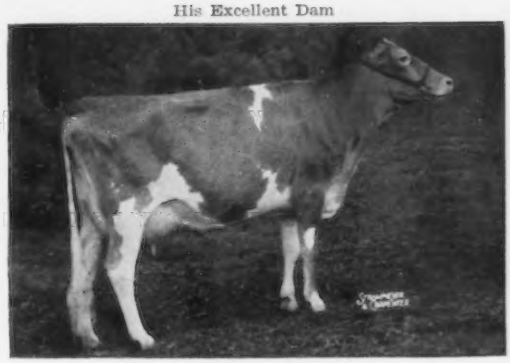

McDonald Farms Jolly Charm
Excellent '61 '63
9260—506—Jr2DHIR—305—2x
10440—603—Jr3DHIR—302—2x
HM A-A 3-Year-Old, and HM A-A 3 Best Females, 1962.

His Sire's Dam

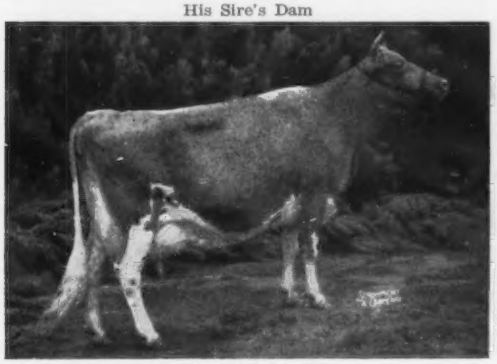

Caumsett Regal Gloss
Excellent 5 times
14078—647—Jr2—365C—3x
12350—583—8HIR—305—2x

His Half-Sister

High Meadows Regal Cletus
1st Calf, National, 1962, 2nd Sr. Calf, New York, 1962, All-American Calf, 1962.

Two More Recent Additions To Our Herd — Mt. Ararat Bright Ariadne (VG), a daughter of Rosewood Royal Beacon (Gold Star Sire) out of Mt. Ararat Empress Philippa, E twice, 13800—543—Jr4DHIR—305—2x.

Purchased in The Guernsey Sale. **Sun Valley Beverly** — Born November 17, 1960, a daughter of Doral Farm Challenger Lincoln out of Sun Valley R. Beatrix (VG), several records including 10565—544—Jr2DHIA—365—2x.

Adohr is noted for its type and production.

Stock For Sale.

T. A. KNIGHT, Manager — **The Welcome Mat Is Always Out At Adohr** — J. L. ELLIOTT, Superintendent

SEND IN YOUR 1963 ALL-AMERICAN NOMINATIONS EARLY

We urge all breeders who show their Guernseys to take pictures of their animals and submit their entries for ALL-AMERICAN consideration. This program will give added publicity to the herd and show ring winners. It is the final step in gaining maximum recognition for a job well done.

All registered Guernseys that win *first at any show, or first, second or third* prizes at the National, International and all major shows in the United States, whether owned in the United States or outside the United States, and animals owned in the United States that win in qualified shows outside the United States, are eligible to be nominated.

Every entry must be accompanied by a suitable unretouched picture of each animal or group, as the All-American judging is done on a combination of picture and season's show performance. The pictures, preferably, should be about five inches by seven inches in size and *must be taken during* 1963 *and represent the entry in a stage of development as nearly comparable to its show ring appearance as possible.*

On December 16, *at* 10:00 *a. m.*, at the Home Office, Peterborough, N. H., the Nominating Committee, Hilton Boynton, University of New Hampshire (Chairman), Lawrence O. Colebank, Knoxville, Tenn., and Lee Yost, Muncy, Pa., will carefully consider all photographs of eligible animals and select for nomination the six entries in each of the 16 classes. The nominations will then be published in the Guernsey Breeders' Journal and reprints submitted to the All-American committee for final voting. This committee is made up of judges at all official recognized fairs. Committee members vote separately, by mail, and indicate in each class their first, second and third choices. Each first place vote gives that animal five points, second place, three points, and third place, one point. Then, by adding the totals, the selections for All-American and Reserve All-American are determined.

Every nominee receiving eight points or more is given Honorable Mention. A complete report of all winners will be published in the March 7, 1964, Guernsey Breeders' Journal.

All pictures and entries must be received at Peterborough before *Monday, December* 16, 1963. We hope that all breeders will strive to get their nominations in early and in plenty of time for consideration.

All National and State Field Representatives have a supply of entry blanks, or they may be secured from The American Guernsey Cattle Club, Peterborough, New Hampshire.

1963 CLASSIFICATION SCHEDULE

The following classification schedule is arranged by field territory. For application blanks to have your herd classified and for classification rules, write to The American Guernsey Cattle Club.

All registered Guernsey cows that have freshened and not previously classified shall be presented, and in addition all cows previously classified Very Good or Excellent, except those eight years of age or over.

A detailed rating will be given all reclassified Excellent or Very Good cows. The regular fee will be required unless their rating is lowered.

All other cows in the herd under eight years of age will be checked by the classifier. A detailed rating will be made only when the over-all rating is either raised or lowered. An exception to this is upon request from the owner, the classifier will make a detailed rating on cows where the final rating remains the same.

Fees are $3.50 per cow, with a minimum charge of $25.00 per herd. If 75 or more cows are classified in one day in a County or District program the fee is $2.50 per cow with no minimum herd fee. The $2.50 will also apply to an individual herd when 75 or more are classified. A minimum fee of $190.00 will be charged for herds with 55-74 head that are not part of a group plan.

To facilitate the national fieldman arranging his classification itinerary, it is requested that your **application be postmarked at least 30 days before the classification schedule.** If your herd is to be part of a County or District classification program, and eligible for the lower fee, show this on your application.

Schedules are subject to cancellation if there is not a sufficient number of applications received.

In making up the Type Classification work sheets used by the classifier, the Home Office deletes the names of those animals previously classified Desirable or lower. If you want these animals reclassified, please state it on the application, and the names will not be deleted.

Date	Territory	Field Representative
Sept. 16-28	North and South Carolina, Georgia, Alabama and Florida.	
Oct. 10-19	California, Arizona and Nevada.	A. Wendell Fuhriman
Oct. 21-29	Eastern Washington, Eastern Oregon, Idaho, Montana and Wyoming.	Elmer J. Meadows
Oct. 28-Nov. 2	New York.	H. Joseph Pendergast
Nov. 4-9	New England.	Merrill P. Richey
Nov. 11-23	Illinois, Indiana, Kentucky, Michigan and Ohio.	Max L. Dawdy
Nov. 29-Dec. 7	Delaware, District of Columbia, Maryland, New Jersey, Pennsylvania, Virginia and West Virginia.	Samuel F. Minor
Dec. 9-14	Iowa, Kansas, Minnesota, Missouri, Nebraska, North Dakota, South Dakota and Wisconsin.	George W. Chambers

Beginning in 1964, a major change in setting up the classification schedule will be made. Instead of trying to cover from five to seven states in a schedule, each fieldman's territory will be divided into from two to four sections, depending upon the Guernsey cow population, and each section will have a classification schedule every 18 months. The West Coast, the Northwest and the Southwest have been operating under this type of schedule for the past several years to the satisfaction of both breeders and fieldmen.

Every effort will be made to classify all of the cattle in an area during each regular schedule. After the program has been in operation for a year and a half, every section will have a schedule every 15 to 18 months. During the first year, while the new schedule is being put into operation, **some areas will not have a classification schedule in 1964.**

The following areas will not have a schedule in 1964: 1, Massachusetts, Maine, New Hampshire and Vermont; 2, Virginia and West Virginia; 3, Indiana and Kentucky; 4, Kansas, Missouri and Nebraska; 5, Arizona, California and Nevada, and 6, Idaho, Montana, Wyoming, Eastern Washington and Eastern Oregon.

BREEDERS IN THE AREAS LISTED ABOVE SHOULD MAKE EVERY EFFORT TO HAVE THEIR HERDS CLASSIFIED DURING THE SCHEDULE IN THEIR AREA THIS FALL. THE ABOVE AREAS WILL NOT HAVE ANOTHER CLASSIFICATION SCHEDULE UNTIL THE FIRST HALF OF 1965.

If you have any questions about this do not hesitate to write the Home Office.

Ideal Guernsey Farms

GOLDEN GUERNSEY

BUILDING ☆ FOR ☆ A ☆ CENTURY

THE WORLD'S LARGEST AND GREATEST PRODUCING HERD OF PUREBRED GUERNSEYS
NO BUSINESS TRANSACTED ON SUNDAY

Premier Breeder

Premier Exhibitor

Premier Breeder And Owner

Winner Of N. J. G. B. A. Perpetual Trophy

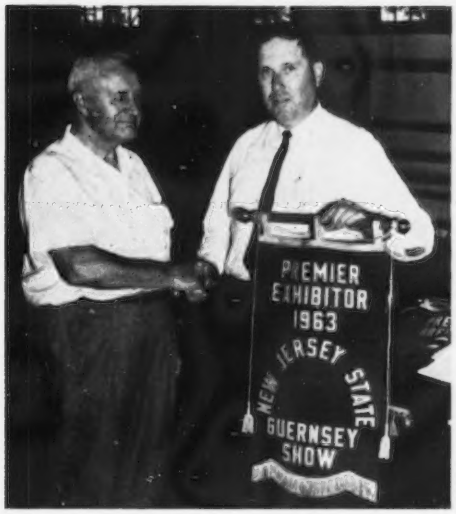

Banner Presentation By Dr. John Mixner, Head Of Dairy Department, Rutgers University, New Brunswick, N. J.

5 First Place Winners

Ideal's Trion's Charlotte . . . 1st Junior Heifer Calf
Another Trion calf . . . Ideal's Trion's Peggy was in third place in this class.

Ideal's Kraft's Trixie . . . 1st prize 2-Year-Olds that have never freshened.
A Trisuper daughter . . . Ideal's Trisuper's Nellie was in third place in this class.

Ideal's Superior's Heroine . . . 1st prize Aged Cow
A daughter of Ideal's Superior, highest GOLD STAR SIRE of the breed for Fat, 2nd for Milk.

Begeacres Ada . . . 1st prize Cow 9 Years Old and Over
Excellent '62 (93.5%) 17566—978—8yrs—365—3x

Best 3 Females . . . 1st Place

We also had the 2nd prize Jr. Yearling, 2nd Dry Cow 3 Years and Over, 2nd prize 2-Year-Old, 2nd prize 4-Year-Old and 2nd prize Dairy Herd.

In the Junior Show both the Senior and Grand Champion and the Reserve Champion females were bred by Ideal.

Ideal's Teton's Taffy . . . A Teton daughter shown by Emery Castimore, Jr., Augusta, N. J.
Taffy is a repeat winner from the 1962 show.

Ideal's Superline's Nokomis . . . A Superline daughter shown by James Simmons, Augusta, N. J.
Nokomis was Senior and Grand Champion of the 1961 Junior Show and Reserve Champion in 1962.

"IT'S ALL IN THE RECORDS"

JACOB TANIS & SONS, Proprietors
JOHN TANIS, D. V. M.
JACOB TANIS, JR., Farm Manager
LLOYD B. SIMMONS, Herdsman

IDEAL GUERNSEY FARMS
Augusta-Sussex County-New Jersey

SOLIDS-NOT-FAT — PROTEIN

In August, 1962, North Carolina State College began testing our herd for solids-not-fat and protein. The first year's work is completed. 121 cows were tested, 28 were sold before completing the year, and 63 cows have completed 305 records since the program was started. We thought you might be interested in sharing this information with us, and list 35 of these 305-day records as they appear on our DHIR report. We will have more complete information a year from now.

Cow	Age	Lbs. Milk	% Fat	Lbs. Fat	% SNF	Lbs. SNF	% Protein	Lbs. Protein
12	10-11	9294	4.64	432	8.52	792	3.24	301
14	10-6	10655	5.23	557	9.10	970	3.47	370
16	10-6	10429	4.71	492	8.98	938	3.49	364
22	9-8	9260	4.56	423	9.04	837	3.43	318
25	9-2	9431	4.55	430	9.35	882	3.58	338
26	8-6	9947	4.78	476	9.15	911	3.56	354
28	8-4	10347	4.97	515	9.26	958	3.38	350
32	8-4	9512	5.02	478	9.30	885	4.02	383
40	8-3	10271	4.84	497	9.17	942	3.32	342
48	7-3	9399	5.00	470	9.40	884	3.61	339
54	6-8	10082	4.84	489	9.37	946	3.76	379
56	6-7	12218	5.14	629	9.31	1138	3.19	390
58	6-8	10750	4.95	533	8.88	956	3.02	325
64	6-4	11730	5.05	593	9.17	1077	3.45	405
65	6-4	10489	5.32	559	9.45	992	3.68	386
66	6-0	11014	5.06	558	9.33	1028	3.48	384
73	5-11	10992	5.42	596	9.47	1042	3.54	390
74	5-11	11826	5.15	609	9.31	1102	3.68	436
78	5-7	10059	4.99	503	9.43	949	3.60	362
80	5-8	13751	4.45	613	8.86	1220	3.23	445
81	5-6	10143	5.22	530	9.62	976	3.29	334
92	5-2	9662	5.42	524	9.43	912	4.14	400
98	4-10	9165	4.81	442	9.41	862	3.66	336
111	4-7	9531	4.60	439	9.27	884	3.61	345
119	4-0	9466	4.41	418	9.04	856	3.30	313
121	4-0	10959	4.94	542	9.22	1011	3.41	375
123	3-4	10950	4.53	497	9.19	1007	3.24	356
129	3-8	11236	4.5	507	8.93	1004	3.13	353
130	3-7	11368	4.95	563	9.39	1068	3.38	384
137	3-4	9138	5.12	468	9.64	881	3.74	342
145	3-3	10596	4.66	494	9.36	992	3.64	386
151	3-4	9664	5.16	500	9.40	909	3.85	372
166	2-8	9969	4.52	451	8.96	894	3.26	325
185	2-3	8003	4.85	389	9.44	756	3.57	286
207	2-2	8192	4.93	404	9.23	757	3.54	290
Av.	5-11½	10271	4.90	503	9.24	949	3.50	359

It appears to us that our cows are producing a quality product, and it behooves all of us to pay strict attention to this in a highly competitive market for the consumers' food dollar.

QUAIL ROOST FARMS

FEDERAL ACCREDITED
GEO. WATTS HILL
OWNER

Rougemont, N. C.

North Carolina Bang's Free Certificate 11
GEO. T. SHELLENBERGER, Manager
MIKE J. MCCARTHY, Herdsman

Samuel F. Minor Resigns

SAMUEL F. MINOR, Millersburg, Pa., has resigned his position as field representative in the Eastern area, which includes the States of Delaware, District of Columbia, Maryland, New Jersey, Pennsylvania, Virginia and West Virginia. Sam has accepted a position with the New York Artificial Breeders Cooperative, Ithaca, New York. During the past two and one half years, Sam has done an excellent job as field representative for The American Guernsey Cattle Club, and his training and experience well qualify him for his new position. The many friends of the Minors join us in wishing them success in this new work.

Roger L. Strack Named as New Field Representative

ROGER LAWRENCE STRACK has accepted the position as field representative for The American Guernsey Cattle Club, effective September 15, 1963, in the territory previously serviced by Samuel F. Minor.

Roger comes well qualified for his new position and is looking forward to again working with the Guernsey breed and Guernsey breeders in this Eastern area. He attended the University of Illinois and majored in dairy production. While in college he worked under The American Guernsey Cattle Club's Training Program. The summers of 1954 and 1955 were spent at Rolling Acres Farm, owned by Mrs. Gertrude McNaught, Elgin, Ill., and in 1956 Roger worked at Lauxmont Farms, owned by Dr. George T. Pack, Wrightsville, Pennsylvania. While at Lauxmont he became a scholarship winner, and as a result of his training Roger made the University of Illinois Dairy Cattle Judging Team and was sixth high individual in the Inter-Collegiate judging contest at Waterloo, Iowa, in 1956.

Roger L. Strack

While attending the University of Illinois, he served as President of the Dairy Production Club and Vice-president of the student Agricultural Council. Following his graduation, with a B.S. degree, in June, 1957, he returned to Lauxmont Farms as assistant herdsman, and in the fall of 1959 he became herdsman under the capable guidance of Manager Elmer Salisbury. In 1962, Roger left Lauxmont to work for the Eastern States' Farmer's Exchange in Lancaster County, Pa., a position which he held until the present time.

William K. Hepburn, Sr.

1881 — 1963

WILLIAM K. HEPBURN, SR., one of the breed's most capable farm managers, and a prime mover in breed activities and breed progress since 1909, passed away on August 21 at the age of 82.

Some men, in long association with their chosen work, not only become a part of it but it becomes so much a part of them that the industry in which they are engaged and their name becomes synonymous. Such a man was William K. Hepburn, Sr. Today, when Guernsey people think of and discuss great farm managers, one of the first names that comes up is Hepburn—William K. Hepburn, Sr.

Bill was born in Kirkpatrick, Scotland, and his parents brought him to the U. S. in 1883 at the early age of two. They settled on a small farm in Sunderland, Mass., and after high school and two years at Bates College, Bill became a tester for the Massachusetts Agricultural College. In 1908, he went to Langwater Farm, North Easton, Mass., to test Dolly Dimple for seven days during her two-year-old record. That fall, F. Lothrop Ames of Langwater Farm hired Mr. Hepburn, and in 1909 he took over the job of manager, where for the next eight years he was a great success with the Langwater Guernseys and their Clydesdales.

Upon leaving Langwater, Bill spent a year at the Ayrdale Jersey Farm, but in 1918 he returned to his first love, the Guernsey breed, as manager of Uplands Farm, Ipswich, Massachusetts. Following the dispersal of the Uplands herd in 1923, Bill farmed on his own for five years, then went with Winnetuxit, Fellowship and Ard-Na-Clachan Farms. In 1934, following the sudden death of his good friend, "Jimmy" Dodge, Mr. Hepburn left Quail Roost Farm, Rougemont, N. C., where he had just gone as manager, to go with Mr. J. C. Penney at Emmadine Farm, where he spent 19 years as manager of this great breeding establishment. It was here that he made his greatest contribution to the Guernsey breed, notably in the development of the "Faithful" family, descended from Mixter Faithful. Breeders who visited Emmadine will always remember the hospitality and friendliness of Bill and Sadie Hepburn and their wonderful family. In later years, after the

(*Please turn to page* 444)

The Secretary's Page

R D Stewart

CHECK YOUR REGISTRATIONS

Take advantage of the lowest registration fees by sending in your applications before the calves are either three months of age or a $1 higher fee at eight months of age. Write the Home Office if you need registration application blanks or if you have a problem on which you need some help. Check your calves today, and get your registrations up to date.

24 SHEET GUERNSEY POSTER

Through Golden Guernsey, Inc., we now have available a beautiful, large, outdoor poster featuring the Ideal Type Guernsey Cow in full color. The size is 9½' x 20'. A portion of the posters are made up for each of the trade-marks, GOLDEN GUERNSEY, GUERNSEY ROYAL, GURNZGOLD or GURNZSKIM. Your distributor's imprint will be put on the poster. The cost of only one, including the imprint, is $8.50. In quantities of two to four, the price is $6.00 each; five to 10, $4.50 each, and 10 or over, $3.50 each.

What better advertising, publicity and promotion can there be for the Guernsey breed than to have several thousand of these outdoor billboards displayed throughout the country. You can help promote and advertise the Guernsey business by encouraging your GOLDEN GUERNSEY distributor and /or your Guernsey Association, or your friends, to use these posters. (Poster illustrated on page 966 of the June 7, 1963, issue of the Journal.)

GUERNSEY TRADE-MARK SALES CONTINUE AT A STEADY INCREASE

During 1962, an average of 704,500 quarts were sold under the Guernsey trade-marks each day, a 5.4 per cent increase over 1961. There has been an increase in sales each year since the trade-mark program was founded in 1923. The GOLDEN GUERNSEY trade-marks are the most respected in the dairy field, and the annual increase in sales over a long period of years illustrates that the consumers in our great country desire and will pay for premium milk products. Each of the four Guernsey trade-marks is the premium product in its field. Sales for the first five months of 1963 show a four per cent increase over the same period in 1962.

The August issue of the Dairy Situation, published by the USDA, reports the following: 1. Midyear milk cow numbers are down 2.8 per cent from last June. 2. A continued substantial decline is in prospect during the coming fall and winter months. 3. Milk production declined 0.7 per cent in June and 0.5 per cent in July from a year earlier. For the first seven months this year, milk production decreased 640 million pounds, or 0.8 per cent below the same period of 1962. The percentage decline averaged 0.9 per cent during the first five months and lessened in June and July. 4. Because of lower production and increased commercial demand the first seven months this year, CCC purchases in terms of milk equivalent were down about 25 per cent from a year earlier. Butter purchases were down about 18 per cent, and cheese purchases about 60 per cent. Purchases of nonfat dry milk were down 20 per cent; part of the decline was due to the success of the Payment-in-Kind Program, which moved more than 80 million pounds of nonfat dry milk through commercial channels into the export market. Because of lower acquisitions, Government holdings of cheese and nonfat dry milk at the end of July were substantially below last year's levels. CCC stocks of butter, butteroil, and ghee combined were 12 per cent higher.

During the first half of 1963, commercial disappearance of all dairy products (milk equivalent) was about two per cent above the same period of 1962. This gain indicates that consumption per person in 1963 may be close to 1962 levels, despite anticipated lower CCC donations for domestic distribution.

Sales of manufactured dairy products went up 1.5 per cent and fluid products sales were up more than two per cent.

Prices received by farmers for all wholesale milk, butterfat and milk eligible for fluid market, are remaining very close to last year's levels and are rising only seasonally. Retail prices, according to Bureau of Labor Statistics, are averaging only slightly above a year ago.

OZZIE AND HARRIET

The American Dairy Association reports that the Nelsons will speak up for milk with minute commercials on their show, "The Adventures of Ozzie and Harriet," every Wednesday evening at 7:30 p.m. (E.S.T.) for the first four weeks of October, 2, 9, 16 and 23. This nationwide year-long campaign for fluid milk will be carried on more than 170 stations covering some 95 per cent of the United States. After a broadcasting reign of 20 years, and always sponsored, this show is expected to do even better than ever before. In addition, the radio network will feature daily five-minute shows by Pat Boone on CBS and Dick Clark on ABC, plus minute commercials on "Mutual Newscasts."

SCIENTISTS POINT OUT QUESTIONS ABOUT CALCIUM IN HUMAN DIET

"Views of six authorities in the field of human nutrition, on the subject of human calcium requirements, were published in the August 17 issue of the Journal of the American Medical Association. The publication was authorized by the AMA's Council on Foods and Nutrition.

"Dr. Philip L. White, secretary of the Council, introduced the scientists' viewpoints with this statement: '"The minimum requirements for dietary calcium for humans have not been estabished. It is generally agreed that their is no cinvincing evidence of harm at intakes of slightly less than 300 mg-day or as high as 2,000 mg-day in normal individuals. There is disagreement, however, about minimum dietary requirements for calcium for all age groups. Some believe that the Recommended Dietary Allowances of the National Research council are too high; others believe they should be increased for certain individuals.'

"The statements of the six aupthorities agreed that much more research is needed to determine human calcium needs, and most of them made the point that it would not be wise to change the present recommendations until much more knowledge is available."

South Carolina's Growing Dairy Industry

Comments by Clair P. Guess, Jr., Eastern Program Advisor, National Association of Soil and Water Conservation Districts, Washington, D. C., at the Fourteenth Annual Edisto Farms Dairy Field Day, Denmark, South Carolina, July 10, 1963.

To meet with the producer-distributor team that composes the largest production-distribution system for Golden Guernsey milk in the United States, is a distinct privilege and honor. The 1962 record of Edisto Farms Dairy, for having marketed over 12 million quarts of fluid milk under the Golden Guernsey trade-mark, is indeed an outstanding accomplishment. This record, compared with the 1958 marketing year, with a total of slightly less than 5½ million quarts, indicated a doubling of sales in just four years. Edisto Farms Dairy increased their sales of Golden Guernsey milk 13 per cent in 1962, while the national decline in milk consumption amounted to three per cent.

You and I know that records of this kind do not happen by chance. It does reflect that every member of the production-distribution team has measured to new responsibilities in continuing to produce and sell milk products of the highest quality.

You and I know that the consumer is the final judge in the market place. You have well earned their respect, for they have responded well to the integrity, honesty and devotion that supports your efforts in maintaining the highest standards of quality.

But, the producers and the distributors of Edisto Farms Dairy do not and can not stand alone among their fellow dairymen. We are inseparably a part of the national dairy industry. To a large degree, what affects one producer or a group of producers is linked to the welfare of all and to the industry as a whole. Therefore, it is increasingly important that all of us take a look at what is presently happening in our own operations and in the dairy industry as a whole.

South Carolina Milk Industry

The development of the dairy industry in South Carolina has been, and continues to be, a very important link in the industrial development of the state. It contributes to the economy and the general welfare of the state just as much as any other industry.

All too often the contributions of agriculture have been taken for granted. Too few people know that every dollar produced in agriculture multiplies seven times in contributing to the economy of the nation. When dollars from agriculture are missing in a community, so are they missing in the economy of the community.

The dairy industry in South Carolina made its first stride toward importance in the early 1900's. It has taken nearly 65 years to build it to its present stature. It has met the needs of a growing population. It has provided an abundance of the nutritional requirements of our people—both young and old. It has also kept pace with the changes in production and processing to assure the consumers the highest quality product, meeting the most rigid sanitary requirements known in the food industry.

The industry has sought its own new markets, and it has provided a basis of operations for over 1,000 dairy farmers who, in 1962, produced over 540 million pounds of milk with gross returns amounting to nearly 26 millions of dollars.

Dairymen have more to do than get up early—their days are long and sooner or later they have to become knowledged in the many sciences that contribute to their success. It is now, and promises to be more highly specialized as research and experience brings new methods. We must remember that progress demands change. It requires constant upgrading in all the industry—barns, equipment, feeding, breeding, culling, refrigeration, storage, processing, packaging and delivery.

We in South Carolina have recognized the importance of many of these elements, and we are making progress. But, progress can come only so fast as we have the capital to do so. It must come from profits or an industry dies.

In production per cow, as averaged, we have moved up. In numbers of cows, we have reduced many loafers—but not nearly enough. As a matter of fact, we are still below the national averages. We still need to replace the low producers with cows having the ability to produce more milk.

National averages indicate that the production per year has reached 7,370 pounds, and increases at about 200 pounds per year. The average South Carolina dairy cow is producing at an all-time high of 5,190 pounds. The same cow was milking 3,550 pounds in 1944 and 3,820 pounds in 1954.

We have made progress, and we have much to do in the days ahead.

On the other hand, there are dark horizons.

Dark Horizons

There are those in our midst who knowingly, or otherwise, have brought trouble to our growing and important South Carolina dairy industry. Chances are there will be more.

I share the view of many who look upon this situation with alarm, for I, too, am a dairyman. I am a fellow South Carolinian, and I take pride in the state's development. Therefore, I look upon the action recently perpetrated by a food chain store in this state as being irresponsible, negligent and unmindful of an important and growing segment of this state's economy.

In at least one sense of the word, it reminds me of biting the hand that feeds! Such ruthless and unwarranted price cutting can lead only to chaos and economic abortion. Such actions leave little to recommend such food chain stores as being good neighbors in the business community.

Fair competition is an American tradition. It has helped us grow strong. We welcome both the challenges and the opportunities it brings. But we also know, whether we like it or not, when the day comes that South Carolina's 1,043 dairy farmers cannot expect a reasonable return from their investments, time, skills, and labor, that the loss will not be to them alone—the entire business community will share the pinch manyfold.

I have reviewed a typical dairy operation not far from here. This operation may not fit all cases. But, here is what an average dairy operation may look like under the financial and economic microscope. The owner is one of the 1,043 fellow dairymen. He is milking 40 cows and feeding 26 other head of animals for sale or herd replacement. He's producing 1,075 pounds daily. The total gross income from the sale of milk is $13,687 for the year. What happens to the $13,687?

In his own community he spent $4,927—35 per cent of the year's gross with merchants who supplied him with seed, feed, fertilizer, oil, gas, electricity, insurance, machinery, and milking equipment, and sent a fair share to the collectors of taxes for the improvement of schools, roads, public buildings, and other public improvements.

He spent $2,737—just less than 20 per cent of the year's gross income, with financial institutions for the payment of interest and the retirement of debts.

He spent $5,748.54—42 per cent of the year's gross income for labor and contracted services.

He had little less than two and one half per cent—$274.46—remaining for improvements or profit.

While this does not reflect the financial condition of all dairies in the state, it does, through averaging, indicate that some are better off and some, sadly enough, are in much poorer circumstances. It also reflects that dairy farmers share their income generously among their economic neighbors.

Every dairy farmer in South Carolina has more than a passing interest in the orderly marketing of milk. Each has a responsibility to guard against any sinister ideas or trade practices which would tend to weaken or destroy a growing 26 million dollar industry. I would like to remind you of the importance of continuing an aggressive campaign against any unwarranted attack by the ruthless and greedy who would threaten your fair and rightful position in the market place.

It is more important than ever to use your South Carolina Dairy Association, other farm oriented associations and organizations, and the agencies of state government with responsibilities relating to these matters, to assure the protection of the dairy industry in behalf of public interests.

With the facilities available to use, we must expand our public relations programs. This matter, in my opinion, should not be a responsibility of distributors alone. Producers, through their associations, have at their command the resources to give the public the facts about the dairy industry. The public wants to know, and they are entitled to know, the facts from the cow to the doorstep where their milk is delivered.

On The National Scene

Nationwide, the dairy industry is at this time producing more milk than we can consume, convert, store or export. At the close of 1962, the cows in the United States produced a record 125.9 billion pounds of milk. One half of this production goes to manufactured products.

With the influence of imported dairy products from foreign countries, and a three per cent decline in domestic consumption, we are in a position of surplus supply, which is likely to continue for several years ahead. At this stage of the 1963 marketing year, production is down slightly, due to some drop outs among dairy farmers and unseasonal weather conditions. There is a slight upturn in domestic per capita consumption. These factors support a slight easing of the surplus supplies, but not enough to predict any general trends at this time.

Chances are, with the continuation of milk support prices fixed at 75 per cent of parity, there will be additional numbers of dairy farmers who will drop out of production. While we now have slightly over one million dairy farmers in the United States, some authorities predict that the nation's milk will be produced by 250,000 dairy farmers in 1973. Herd sizes will be larger, production per cow will be up considerably, and the use of techniques and modern equipment that assure efficiency will be far more prevalent.

Prices

South Carolina dairymen have developed their milk industry largely on a basis of quality. They have gone to considerable expense to meet rigid sanitary requirements in buildings and equipment in order to meet and maintain Grade A requirements. They have produced largely for a fluid milk market, with seasonal surpluses moving into manufacturing uses.

Compared to dairy farmers of the Midwest, who produce lower grades of milk for manufacturing purposes, there is a considerable difference in prices paid for milk. These differences also reflect the distance to markets and other costs of handling.

For comparison, let's take a look at the average prices paid for all grades of milk sold in the 1962 marketing year by some of our neighboring states. In Alabama, the average price was $5.69 per hundred; Georgia, $6.19; Florida, $6.71, and North Carolina, $5.60, while in South Carolina the average price was $5.80. To the North of us—states producing for a fluid milk and a manufacturing market—the average price in New Jersey was $5.42; New York, $4.34; Rhode Island, $6.09, and Pennsylvania, $4.67. In the Midwest, where a very high percentage of milk is produced for manufacturing purposes, the average price in Wisconsin was $3.42; Minnesota, $3.19; Nebraska, $2.89, and North Dakota, $2.49. The national average for the same period for all marketings of milk and cream sold by farmers was $4.11.

With these prices prevailing, Under Secretary of Agriculture, Charles Murphy, in May of this year, testified before the Sub-Committee on

Dairy of the Committee on Agriculture of the House of Representatives of the U. S. Congress, saying in part:

"The incomes of dairy farmers are already among the lowest for any farm commodity group. In 1962, net annual farm incomes on typical commercial family-operated dairy farms in important producing areas ranged from $3,118 to $6,221. These incomes are lower than the incomes on most other types of commercial family-operated farms. When allowance is made for the large capital investment on these farms by figuring capital charge at current interest rates, returns to operator and family labor range from $667 to $2,551 per year.

"Moreover, dairy farmers are faced with constantly increasing costs in the production of milk to meet the high standards of sanitation required. Expensive bulk cooling tanks and advanced types of milking equipment are becoming requirements in more and more areas. In order to fully utilize this equipment, yet keep production costs down, farmers are forced to expand their output."

A Look Ahead

With this short, and perhaps inadequate picture of the trends in the milk situtaion, both in South Carolina and in the nation, I think we should take a close look at the health of our own industry in South Carolina and into the operations of our own herds. Let me urge you again to review the possibilities of seeking the understanding and help of the Executive, Legislative and Administrative branches of our South Carolina government to protect the public interests in the production and orderly marketing of milk in South Carolina.

The conditions now existing suggest to me the consideration of treating the dairy industry as a public utility—just as railroads, bus lines, gas and electric utilities are treated. In such cases, if similar circumstances were placed into effect, both the consumer and the producer could be assured a fair return for the service rendered.

There is little to recommend the use of Federal Milk Marketing Orders at this time. We have not only a choice but a responsibility to handle our own affairs. Failing, the choices are to move, as others have had to do, into federal control. If we believe in local and state governments, then we must use them to the fullest extent, lest they perish in the attempt. In this particular instance I, for one, believe the time is ripe to do some thinking and take some action or permanently cripple a large segment of our state's economy.

Our Own Backyards

The dairymen of South Carolina have some homework to do, also. At this time, while we have made progress in increasing the average production per cow per year, we haven't reached the national average of 7,370 pounds—as a matter of fact, we are lagging a little more than 2,000 pounds.

We haven't taken full advantage of the breeding programs available to us that could materially upgrade our production per animal unit in the days ahead.

All of us have not come to grips with the knowledge available to us in improved feeding practices.

Too few have examined their operations from a standpoint of size —as related to the costs of equipment, machinery, taxes, buildings and land use.

These, and other factors, can materially improve our own fair returns expected of our investments. At the same time, I do not hold the theory that it is a farmer's basic responsibility to continue to pass the fruits of his efforts and the improvement of his efficiency to the customer at all times.

Somehow the idea is being passed around in America that the one goal in farming is to feed more people cheaper than ever before.

My contention is that we must reorient our thinking to the point that it is of paramount importance to keep farmers and their families financially solvent. To this end no one can help us more than we can help ourselves. It's a high and noble idea to keep the bread basket full for an ever-increasing population in our own country. It is charitable to attempt to feed the world with better nutrition. But, what have we accomplished, if in so doing, we destroy the goose that laid the golden egg?

The politics of agriculture has outstripped our willingness to defend a fair place in our society. Farm families are due the full respect at the bargaining tables. They are people of wisdom and integrity. They are people, now in a small minority, percentage-wise, in our total population. Nevertheless, we must update our communications and constantly remind our economic and social community that we, too, are an important part of America.

I have faith in America. Some, with emotional enthusiasm, are prone to discount our systems of government at all levels. We freely exercise the right in freedom of speech to condemn to our heart's content. But sadly enough, too few share the responsibilities to lend a hand in positive attitudes that will help correct known injustices.

Our dairy situation at the moment is not dissimilar. But, there has never been a better time for us to get our contrary heads together and work for realistic improvement.

In the long history of South Carolina, we have stood tall. The past, however, is prologue. We cannot rest on the laurels of the past. To live in the past is as futile as regret. What we do today and what we plan to do in the tomorrows is far more important than yesterday's spilled milk.

The challenge is outlined. The responsibility is ours. I share your faith that we are resourceful enough to move with courage in improving our own lot.

On the eve of the Clemson-Carolina football game, Dr. Enoch Walter Sikes, President, Clemson College, often called the student body together during my time for a pep talk. Most frequently he would end his comment by quoting to us, "Lay on Macduff; and damn'd be him who first cries, 'Hold enough!' "

Survey Shows Milk Continues As Army's Top Favorite Food

FRESH fluid milk continues as the soldier's favorite food, according to a new Armed Forces survey. This refreshing news about milk had nationwide news pickup, including prominent mention by David Brinkley on the August 1 Huntley-Brinkley report over NBC Television network. Conducted by the Armed Forces Food and Container Institute, the survey results will help Army and Air Force menu planners and food scientists and technologists in developing new foods for military use. Data from past surveys also has been applied by industry and marketing groups.

MR. AND MRS. CHARLES R. MEYERS, Vice-president of Wawa Dairy Farms, Wawa, Pa., sailed on the Queen Elizabeth on September 25 for the Island of Guernsey. Mr. Meyers will attend the Rotary District Conference, at St. Peter Port, on October 3 to 6. After visiting on Guernsey and the other Channel Islands, they plan to visit Dorset, Devon and Cornwall.

FUTURE *For Registered Guernseys* GOOD!

By Dr. H. A. Herman, *Executive Secretary*
National Association of Artificial Breeders
Columbia, Missouri

Guernsey breeders *who will meet the changing picture and the challenge of the future will be around a long time as producers of milk and seed stock!* That farmers, and likewise dairymen, are fewer needs little comment here. The time of man, as recorded by history, has never been anything except "feast or famine." One only need read the first books of the Bible, "Genesis," "Exodus" and forward, to realize that time of plenty is short lived and days of famine can be ruthless. We believe the surplus of dairy products that plagues us today cannot be dismissed. At the same time, the man who wants to sincerely breed good cattle thinks in long-time terms — even generations — because cattle reproduce slowly and the mathematical laws that govern successes and failures through inheritance are cruelly accurate. All long-time breeders recognize these facts. We admire them for their integrity and efforts toward their established goals.

Past And Future

We believe we need to look at: (1), *The past,* a lot accomplished in bringing our entire dairy population to its present level of production of about 7400 lbs. of milk per cow, (it was about 4500 lbs. of milk 20 years ago); (2) *The present,* an expansion in our population, but farm surpluses and depressed milk markets, and (3) *The future,* fewer dairy farmers, fewer breeders and larger farms and herds to feed more people. There are not only fewer breeders in this picture, but they become of more importance because they are "seed stock" producers. As breeders we enjoy newer knowledge gained by field experience through the artificial insemination program; we profit by newer technological advances in all phases of animal reproduction. On the economic front we face more government controlled marketing and the desire for a common milk. These are all problems the Guernsey breeder faces today.

Our Market Situation

We expect to talk about "bulls and breeding," but we believe a look at our milk market comes first. A man who invests his money, land, and labor in any project should know what lies ahead.

Technological developments involving heavy utilization of milk in forms other than fluid milk is a part of our changing picture. This will continue. At the same time, we believe breed milks have a future. "Golden Guernsey," with its ramifications in fat test, has captivated many markets. The steady growth of "Golden Guernsey" milk sales indicates that there is a future if you can attract the consumer. It is being done on many fronts.

We believe breeding high producing cattle and milk sales go together. When low returns for milk are involved, the breeder suffers as do all dairymen. We believe, however, he should not be led astray by temporary market conditions and cease his efforts in breeding. Involved in the program of "Better Cattle for Better Living," the slogan of the National Association of Artificial Breeders, we believe the final reward comes to the man who exercises judgment and doesn't quit on cattle improvement. In our experience, and it's longer than we like to admit, we have never seen a well-bred, good-producing herd fail to survive economic troubles better than the average.

Where Are We Today On Markets?

Our total dairy production is up with fewer cows. We are not using our domestic dairy production too well as a nation. We hate to admit it, but the facts are we have not increased the average consumption of milk, all products concerned, a single pound per capita in the last 20 years. In 1940 our milk equivalent (all dairy products) was 819 lbs. per person, and in 1961 an average of 640 pounds. These figures tell a story within themselves of a changing dairy economy and "troubles for our industry." The situation has been one of survival, because we had more people and even at a lower per capita consumption *the total consumption has been higher each year, 108,160,000 in 1940 against 115,499,000 lbs. of milk in 1961.* Most of all, butter is the culprit. In 1931, butter manufacturers utilized 42.8 per cent of the total milk produced. In 1961, only 26.1 per cent. The makers of butter substitutes, by capturing the spread market, took out about 40 billion lbs. of milk annually and dealt troubles for all dairying. Cheese and frozen products have increased over the past 20 years, which is one of the bright spots on the escutcheon of the domestic dairy marketing program of America. Our job is the future. The past is history. However, if we could bring back even a 10 per cent use in good creamery butter per capita there wouldn't be a surplus.

Let's keep in mind that the changing eating habits of people affect our dairy markets, and eventually the part a breeder plays in sales of cattle and milk.

For example, what would happen if we went back to the old days and had more "hot biscuits" for breakfast; a bit of good "corn bread" at noon or night, and this well buttered? Our problems of milk supluses would be less. Cold bread, "the hurry meal," and the "weight fad" all hurt consumption of dairy products and, in turn, the breeder of registered livestock. His goal is always improved and efficient production, and should be so, but products have to be sold!

Selling Registered Cattle

The Guernsey breeder who has registered cattle has "two strings to his bow." These are (1) the sale of milk and (2) the sale of registered cattle. It is a program that has, and is now providing a successful and enjoyable living to thousands of Guernsey herd owners and their families.

We are a strong believer in the family sized herd. We are convinced that our best results in production and performance comes where the cows and the family work as a team. Mass production is necessary in the cold-blooded realm of market milk, but we don't believe it necessarily applies to a herd directed at producing "seed stock" as well as milk. The objectives on milk production cannot differ, because if registered cattle do the job they should they are the source of improvement of non-registered cattle. The owners of non-registered cattle, over the years, have done a better job of culling than have most purebred breeders.

On the over-all picture, all breeds concerned (386,610 registered) averaged 11639 lbs. of milk and 453 lbs. of fat. At the same time, 354,654 non-registered cattle averaged 11333 lbs. of milk and 441 lbs. of fat. This is a difference of about 12 lbs. of fat in favor of registered cattle. This figure indicates the point we emphasize, and that is registered cattle must demonstrate their superiority as "seed stock."

The Sale of Bulls. There will continue to be a strong demand for well-bred bulls. This will continue to be in two categories as in the past: (a) The naturally proved sire, and (b) the young sire to be tested and proved, not only by breeders, but by artificial insemination organizations. The need for such sires, both categories, exceeds the supply today. *Here is where the constructive breeder has a great opportunity.*

The artificial insemination program, which began in 1938 and has steadily grown since, is not responsible for the fact that *fewer bulls are proved.* It can claim fewer bulls registered in most breeds, and offers little apology, because in most cases the herd owner is using a better sire than he would in natural service.

Proved Bulls Needed. The great opportunity that too many Guernsey breeders are overlooking is *thoroughly proving a bull in natural service.* Every day we see bulls offered for sale that have none, or one or two tested daughters, and they go begging. At the same time, the bull with five to 10 daughters tested gets a look. This is particularly true if the production is above average and all daughters two years old and over are accounted for.

Artificial insemination does not account for but little of the drop of 113,909 registrations in 1952 and 75,513 in 1961. All that could be charged is a few thousand bulls, most of which would not equal the A.I. service available at a Guernsey owner's door. The drop in registrations is purely economic, and is dismissed here.

Let's Have More Proved Bulls!

The need for top-notch proved Guernsey bulls is evident. Half way measures do not succeed.

1. We need more Guernsey breeders proving out bulls. There is little doubt that some calves being sacrificed to the dealer market today could be truly great sires *if used and the progeny tested.*

2. Too many Guernsey breeders offer bulls to the public with little or no proof on production and official classification. Usually, if the official or DHIA records of production are available, the "type" takes care of itself.

3. We feel the opportunity is at hand to encourage more breeders to develop proved sires, and if not proved sires, dams that can drop the kind of bull calves, sired by A.I. proved sires, that can go into the young sire-proving program many artificial insemination organizations are sponsoring today.

Along the way: (1) Only herds on test for production can ever prove and offer a bull that A.I. will consider. This also applies to cows that may drop bull calves worthy of consideration. (2) There is a distinct need to segregate and set forth the good producing brood cows, many in small herds, then offer potential sons for A.I. use. The artificial insemination unit interested will often make the mating and contract for a bull calf before he is born.

Breeders The Answer

We feel that Guernsey breeders control the destiny of our breed. Milk marketing problems will work out eventually. Economic laws decide this. However, the breeding of superior seed stock results from vision, and the patience and the courage to use and develop herd sires. During the past 30 years, we have never known of a really good Guernsey sire, adequately proved, that went begging.

We feel the future is great, but 1963 times, and adequate proving, in view of our present objectives, must be met!

The Valley View Farm Story

HARD work, good planning, correct use of advice, realistic analysis of results, continually striving for improvements, and using their own bulls — these are the ingredients Staehely Brothers, Valley View Farm, Oregon City, Ore., have put together, with the result they have today one of the very best registered Guernsey herds in the Pacific Northwest.

Forty-five years ago, Herman, Walter and William Staehely started Valley View Farm, producing and distributing Guernsey milk in the Oregon City vicinity. About 18 years ago they reorganized, discontinuing distribution, and Herman, with his son Paul, established his own herd, taking the grade Guernseys out of the herd. William and Walter carried on together until Walter retired about 10 years ago, leaving William with his two grown sons, Roy and Arthur. Today this is the manpower, with several of William's grandsons taking an active interest in the cows and farm.

The herd has been 100 per cent registered since 1945, has been on DHIA test continuously and on HIR the past three years. They have officially classified four times, carefully studying the results each time with their production when culling.

Thirty years ago they recognized the keen cow judgment of M. C. Fleming, Wandamere Farm, and with his assistance they have used 11 herd sires of Mr. Fleming's breeding carrying the Wandamere prefix and several others for limited service. They also used sires of their own breeding by Wandamere bulls and out of their better cow families.

They have always averaged over

400 lbs. of fat with a herd numbering from 64 to 113 cows. Three years ago they observed a sharp increase in production when they converted from stanchion housing to one big open rest shed and outside feeding arrangements for roughage. In 1960, their average with 98 cows was 9469 lbs. of milk and 496 lbs. of fat. In 1961, with 108 cows, they averaged 10333 lbs. of milk and 553 lbs. of fat. In 1962 they hit their peak, with 113 cows averaging 10836 lbs. of milk and 582 lbs. of fat, and on classification had one Excellent, 44 Very Good, 22 Desirable and 11 Acceptable. They had bred every cow except one, which William's grandson, Richard, bought in an Oregon Invitational Sale. With their high production, second in fat for the entire Pacific Northwest, and good classification, they earned the coveted Gold Star Guernsey Breeder award.

Last year they had two cows finish with over 1000 fat production: Valley View Bondsman Grace, VG, 16089 — 1066 — Sr4 — HIR — 365 —2x, running with the herd and on the show circuit, and Valley View Bondsman Linda, VG, 17983—1016—5yrs—HIR—365—2x. This year, "Linda" has, in 138 days, 10940 lbs. of milk and 642 lbs. of fat, 6yrs — HIR. Her highest milk production on test day was 85.9 pounds. These two cows are both sired by a bull of their own breeding, Valley View Bondsman, that traces several times to Bonnie of Delphi Dell.

One of the first sires they selected from Mr. Fleming was a son out of Bonnie of Delphi Dell, and practically every one since has carried one or more crosses to "Bonnie." She was a 1963 model back in the thirties. Another one of her descendants, Wandamere Bond's Defender, (Wandamere Anson's Bond, Ivy Oak Peggy's Petal) has been their most popular sire in recent years. His latest summary shows that he has 51 daughters with 80 records that average 10131 lbs. of milk and 538 lbs. of fat, (305 — 2x — ME), 58 classified average 83.3 per cent. His daughters have been most popular in the show ring, winning many of the top awards for several breeders throughout the area, including Valley View Defender's Melody, Excellent, that was grand champion at the Pacific International two years ago, and several other championships last year and this spring at local shows. Last fall their winnings at the Pacific International were sufficient for them to earn the Premier Exhibitor's award.

Gold Star Breeder; second highest fat producing herd in the Pacific Northwest; Premier Exhibitor, 1962 Pacific International; two cows producing over 1000 lbs. of fat running in a herd of over 100 head — all this accomplished at Valley View Farm by *line-breeding with their own bulls, testing, classifying and practicing good herd management.*

GOLD STAR BREEDER

Loren Bauer, Ren-Lo Farm, Cissna Park, Illinois

Loren Bauer, his wife Eileen, and their son Gregg, age two, are proud of their registered Guernseys and their accomplishments. The present herd of 60 head, 30 in milk, was started through 4-H Club work and the use of a bull, Maple Grove Ann's Prince. This bull, owned by Loren's father, was bred to Loren's 4-H animals. The foundation herd consisted of five daughters by this bull, and on his preliminary proof the five daughters averaged 11111 lbs. of milk and 550 lbs. of fat, an increase of +2743 lbs. of milk and +148 lbs. of fat over their dams. Unfortuantely, as is the case in many instances, Loren did not buy the bull and he was sent to the butcher. However, this bull did put a lot of production in the herd and several of his daughters became the foundation of some of the present-day top cow families in the herd.

Last year, Loren and the Ren-Lo Guernseys gained Gold Star Breeder recognition when 28 cows completed 32 records for an average of 10713 lbs. of milk, 4.7%, and 502 lbs. of fat, ME — 305 — 2x, 28 classified for an average of 84.7 per cent.

The farm name, Ren-Lo, came about by reversing the name, Lo-ren, and today many of the Bauers' friends and neighbors have developed the habit of calling Loren—Ren-Lo, instead of his given name.

The crop system at Ren-Lo follows a six-year rotation of two years corn, beans, oats, two years alfalfa brome in order that half the farm is in cropland and only half as much new seeding is required each year. The Bauers farm about 230 acres, 115 acres corn and beans, 75 acres hay and pasture, 40 acres oats and new seeding. Strip grazing, with the fence being moved twice daily, is practiced.

The herd has been on DHIA since 1955, and on DHIR since the end of 1960. Last year, on DHIA, 28.6 cows averaged 10406 lbs. of milk and 500 lbs. of fat, and the income over feed cost was $303. The feeding program followed at Ren-Lo centers around good—early cut—crushed or crimped—barn dried (no heat)—chopped hay. The cows get all they can eat the year around and about 30 pounds of silage (corn and sorghum) during the winter months.

In addition to Maple Grove Ann's Prince, mentioned earlier in the story, the bulls that have played a key part in the herd are Boulder Bridge Capulet (five daughters in the present herd include Ren-Lo Capulet's Dimple, with several records close to 800 lbs. of fat), McDonald Farms Fore Hightime, and McDonald Farms Le Royalist (six daughters in the herd—four VG as two-year-olds, the other two were Desirable—all above the line).

One of the two foundation cows that has contributed much to the herd is Ren-Lo Prince's Dawn, Excellent 1961, 13910 — 655 — 7yrs — DHIR — 305 — 2x, a daughter of Maple Grove Ann's Prince. "Dawn" is dam of five daughters that include Ren-Lo Capulet Dimple, three times VG, 15230 — 793 — 6yrs — DHIR —305—2x (two outstanding daughters by "Bonanza" in the herd). There are about 12 direct female de-

(*Please turn to page* 440)

Field Days and Shows

17th Evergreen Guernsey Classic

By Elmer J. Meadows

The 17th Evergreen Guernsey Classic was again rated as the best showing of females in the West. It was held on August 3 at Mount Vernon, Wash., the day following the Pacific Northwest Guernsey Classic Sale.

A total of 91 females were appraised by Lee Yost, Wyno Farms, Muncy, Pennsylvania. Judge Yost did an outstanding job handling the ring and placing the cattle to the satisfaction of exhibitors and spectators. He commented several times regarding great depth of excellent quality, especially in the two-year-old cow, aged cow and four-year-old cow classes. It was in the four-year cow class where he found his senior and grand champion, Western Glow Fond Gay Duchess, Excellent, exhibited by Western Glow Farms, Inc., Bow, over the aged cow, Cedarcroft Wade's Frill, shown by Graysmarsh Farms, Inc., Sequim. Judge Yost commented that "Frill" had more power up front but lacked a little in milkiness, and particularly in udder, to his champion. The other strong contender for grand championship was the two-year-old, Graysmarsh Noble Jenny, owned by Patrick and Jay Lancaster, Graysmarsh Farms, Sequim. The three-year-old class was headed by Chena Transfer's Praise, owned by Western Glow Farms, Inc. The unfreshened two-year-old class was headed by Golden Terra G. Pattie, owned by Fred Rehm, Golden Terra Farm, Lynden.

The heifer calf class was particularly strong, with all showing great promise according to Mr. Yost. Roetta Rose's Rosetta, the winning senior yearling owned by T. A. Roetcisoender, Roetta Farm, Everett, was named junior champion over his winning calf, Roetta Glow Lassie, and the junior yearling, Graysmarsh J. Mitizie, owned by Graysmarsh Farms, Inc.

The group winnings were well divided, with Graysmarsh Farms, Inc., taking the junior get of sire on heifers sired by Graysmarsh Mainliner, and the best three females. Three breeders owned animals in the winning senior get of sire class, Fred Rehm, Zweegman Brothers, Lynden, and Floyd Sandell, Bellingham, sired by Golden Harvest F. Gladstone.

The produce of dam class was one of the best of the day, being headed by Western Glow Farms, Inc., on two cows out of Western Glow Traveler's Duchess, consisting of the grand champion cow and her sister, Western Glow Traveler's Duann. Second went to Myron W. Lancaster's two full sisters, both Excellent and never defeated before, Dugeth Lenore Ladyfair and Dugeth Lenore Luscious, out of Cedarhome Lassie's Lenore. Third place produce went to the females out of Roetta Rose, the 17-year-old Excellent cow that heads T. A. Roetcisoender's four generations of Excellents, all on the farm today. Her progeny consisted of the junior champion heifer and his second place four-year-old, Roetta Rose Master's Dawn, that stood next to the grand champion cow.

The Evergreen Guernsey Classic is sponsored by the Skagit County Guernsey Cattle Club, Jack Power, Chukluck Farm, Burlington, president. Joe Damon, Far West Farms, was show chairman, assisted by all the breeders in the county.

Ribbons were passed by the Washington State Dairy Princess, Miss Veleke, Lynden, a former 4-H Guernsey breeder and exhibitor. She was escorted by R. D. (Bob) Stewart, Secretary of The American Guernsey Cattle Club, Peterborough, N. H., in the presentation of the many trophies donated by the Skagit County Bankers Association. Mrs. L. W. Power, Chukluck Farm, Burlington, president of the Washington

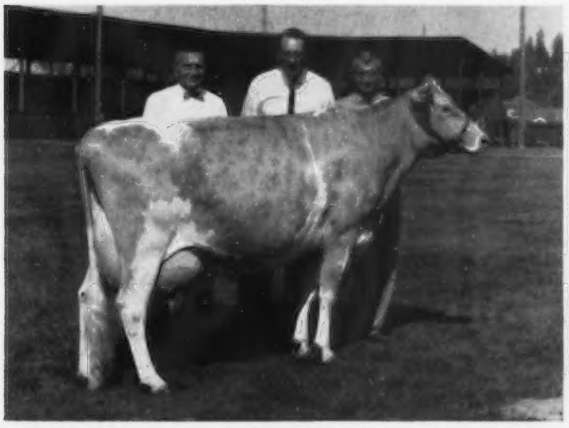

Western Glow Fond Gay Duchess, senior and grand champion female at the Evergreen Classic, owned by Western Glow Farms, Inc., Bow, Wash. In the background, R. D. Stewart, secretary AGCC; Lee Yost, Muncy, Pa., judge, and Ben Friedrichs.

Roetta Rose's Rosetta, junior champion female at the Evergreen Classic, owned by T. A. Roetcisoender, Everett, Wash. In the background, Lee Yost, judge, and Mr. Roetcisoender, owner.

State Dairy Wives, chaperoned Miss Veleke and assisted with the clerking.

Joe Damon, show chairman, received much help from all breeders, especially Mrs. Floyd Squires, with decorations, and County Extension Agent, John Sargeant, Mount Vernon.

Following is a list of awards:

SENIOR AND GRAND CHAMPION FEMALE
Western Glow Fond Gay Duchess, Western Glow Farms, Inc., Bow.

RESERVE GRAND CHAMPION FEMALE
Cedarcroft Wade's Frill, Graysmarsh Farms, Inc., Sequim.

JUNIOR CHAMPION FEMALE
Roetta Rose's Rosetta, T. A. Roetcisoender, Everett.

HEIFER CALF
1, Roetta Glow Lassie, T. A. Roetcisoender; 2, Western Glow M. B. Fern, Ronald Rietman, Lynden; 3, Graysmarsh M. Dena, Graysmarsh Farms, Inc.

JUNIOR YEARLING HEIFER
1, Graysmarsh J. Mitzie, Graysmarsh Farms, Inc.; 2, Western Glow Lady Mary Duchess, Western Glow Farms, Inc.; 3, Roetta Nugget, T. A. Roetcisoender.

SENIOR YEARLING HEIFER
1, Roetta Rose's Rosetta, T. A. Roetcisoender; 2, Graysmarsh M. Brenda, Myron W. Lancaster, Sequim; 3, River Road M. B. Jackie, Jim Olson, Mount Vernon.

COW, 2 YEARS AND UNDER 3
(Not in milk)
1, Golden Terra G. Pattie, Fred Rehm, Lynden; 2, Golden Terra R. Phoebie, Fred Rehm; 3, Three Ace's Fran's B. Daffodil, T. A. Roetcisoender.

COW, 2 YEARS AND UNDER 3
(In milk)
1, Graysmarsh Noble Jenny, Patrick and Jay Lancaster, Sequim; 2, Far West Fore Leta, Far West Farms, Inc., Bow; 3, Graysmarsh Larkspur, Mr. and Mrs. C. B. Fish, West Linn, Ore.

COW, 3 YEARS AND UNDER 4
1, Chena Transfer's Praise, Western Glow Farms, Inc.; 2, Graysmarsh Fidget, Graysmarsh Farms, Inc.; 3, River Road B. Lilly, Jim Olson.

COW, 4 YEARS AND UNDER 5
1, Western Glow Fond Gay Duchess, Western Glow Farms, Inc.; 2, Roetta Rose Master's Dawn, T. A. Roetcisoender; 3, Will-O-West L. Bunny, Graysmarsh Farms, Inc.

COW, 5 YEARS AND OVER
1, Cedarcroft Wade's Frill, Graysmarsh Farms, Inc.; 2, White Water Colonel's Pansy, Far West Farms, Inc.; 3, Dugeth Lenore Luscious, Myron W. Lancaster.

JUNIOR GET OF SIRE
1, Graysmarsh Farms, Inc., on get of Graysmarsh Mainliner; 2, L. W. Power, Burlington, Zweegman Brothers, Lynden, and Fred Rehm on get of Lake Louise Rose Valencian.

SENIOR GET OF SIRE
1, Fred Rehm, Zweegman Brothers, and Floyd Sandell, Bellingham, on get of Golden Harvest F. Gladstone.

PRODUCE OF DAM
1, Western Glow Farms, Inc., on produce of Western Glow Traveler's Duchess; 2, Myron W. Lancaster on produce of Cedarhome Lassie's Lenore; 3, T. A. Roetcisoender on produce of Roetta Rose.

BEST 3 FEMALES
1, Graysmarsh Farms, Inc.; 2, Western Glow Farms, Inc.; 3, T. A. Roetcisoender.

JUNIOR BOYS AND GIRLS
(12 Years and Under)
1, Eddy Crafton, Mount Vernon; 2, Marvin Zweegman, Lynden; 3, Patty Damon, Bow.

Virginia Guernsey Field Day

By SAMUEL F. MINOR

GUERNSEY breeders from the Old Dominion State had a fine opportunity to appraise their land grant College of Agriculture at the Virginia State Guernsey Field Day held at Virginia Polytechnic Institute, Blacksburg, on July 10. For those who could recall back 12 years and four days prior, or to the time of the last Guernsey field day at VPI, many changes have been made—new barns, milking parlors, feed handling and storage equipment, new programs in research, teaching and extension, and new faces on the University staff. It was the opportunity to view these many indications of progress, and to become closer associated with the Dairy Department and College of Agriculture at this 90-year-old institution of higher learning, that caused the Virginia G. B. A. to readily accept the invitation to visit VPI that was extended by Dairy Professor Paul Reaves.

As each of the more than 100 in attendance began to arrive, members of the Dairy Science and Agriculture Engineering staffs were on hand to tour them through the dairy and feeding operations, and to answer any questions pertaining to research projects that are now being carried on. The group then gathered in the bleachers that had been arranged in one of the loafing areas for a review of the Guernsey herd, conducted by dairy staff members, Raleigh Sandy, Gwyn Hampton and Joseph Lineweaver. In reviewing the herd, which was established in 1905 and now consists of 51 head, Mr. Sandy inserted his belief in the certificate of registration and the official testing and classification programs.

For the noontime meal, the VPI Block and Bridle Club prepared and served a delicious barbecue luncheon. The more formal part of the program began as Viriginia G. B. A. president, DuVal Dickinson, Fredericksburg, expressed his appreciation to VPI and the Dairy Science staff for the invitation to the Guernsey breeders to return to review the many changes at the University.

W. B. Bell, Dean of the College of Agriculture, VPI, welcomed the Guernsey breeders and expressed gratification of their support of their land grant college. Head of the Dairy Science Department, Dr. G. C. Graf, also spoke briefly on the work now being carried on by the Dairy Department. It is the responsibility, according to Dr. Graf, of this department and the Virginia Guernsey breeders to work hand in hand for the advancement of the dairy industry. As he reviewed the various projects that are being developed in the areas of research, teaching and extension it was evident that the University has taken a leadership position in working for greater production and better marketing of dairy products.

Virginia G. B. A. secretary-treasurer, Ken Mace, discussed coming Guernsey activities in the Old Dominion State and encouraged greater Guernsey promotion at the local level. National field representative, Sam Minor, also was introduced and spoke briefly on the importance of the registration certificate and the classification and production testing programs made available by The American Guernsey Cattle Club.

The main address of the afternoon session was brought by Robert D. Stewart, Secretary-Treasurer of The American Guernsey Cattle Club. Reviewing the tremendous progress of the Guernsey breed in greater milk production and in steadily increasing Golden Guernsey sales, Mr. Stewart mentioned some areas of the dairy industry where greater effort could be well used. He emphasized the importance of more research work in both production and marketing, and encouraged everyone to support their land grant college, The American Dairy Association and The National Dairy Council.

Mississippi State Field Day

By BALLARD K. BENNETT

MISSISSIPPI Guernsey breeders gathered at the Mississippi State University Dairy Farm, Starkville, on July 24 for the annual field day activities of the Mississippi State Guernsey Breeders Association. J. E. Bowden, State Association President, and Dr. Joe Bearden, along with his staff members, Dr. Charlie Browning and Dr. John Buckalew, developed the plan for what proved to be a most interesting program, beginning with a judging contest.

Dr. Buckalew led a tour of the herd, and reviewed the breeding program, that resulted in viewing 12 daughters in milk of Fritzlyn Jeanette's Flash that averaged approximately 2000 lbs. of milk more than their dams. All of the udders on the "Flash" daughters were definitely an improvement over their dams, according to Dr. Buckalew.

Following the review of the "Flash" daughters, the older cows were inspected. These included seven daughters of the old St. Albans Monarch Corinthian bull. These cows, along with the "Flash" daughters, were the dams of 18 yearling daughters of Henslee Farms V. Fame that were penned nearby for easy viewing.

The crowd journeyed by bus to the Mississippi State University College Cafeteria for lunch. After lunch, the group continued on by bus to inspect the forage program in practice at the University. This included an inspection of hybrid sorghum crops, Sudan and silage corn. Discussions were entered into during the trip as to yield, quality, and results of feeding trials of the various crops. Dr. Charles Browning handled most of the questions regarding the feeding results. At the dairy farm center, they viewed chopped hay being harvested and saw the Harvestores in use on an experimental basis.

Mrs. Jessie G. Bowden, Coldwater, was high individual lady judge. High man was Max L. Miller, Gulfport. George Crane, Mississippi Extension Dairyman, was second, J. E. Bowden, third, and Myles Carpenter, Mississippi Extension Dairyman, fourth.

The program was interesting and attendance was rather widespread across the state. Several carloads of breeders from north Mississippi were in the audience, along with a representation from the Delta and south Mississippi, in addition to the local attendance.

J. E. Bowden, president of the Mississippi G. B. A., presenting award to Max L. Miller, Gulfport, right, top judge at the Mississippi State Field Day. Looking on is Dr. John Bucklalew, State University Dairy Department, and Roy Wooten, Independence, director of the Mississippi G. B. A.

James C. Walker, Stoneville, Miss., congratulates Mrs. Jessie G. Bowden, Coldwater, on winning in the ladies' division of the judging contest at the Mississippi State Field Day. Looking on is Dr. John Buckalew of the State University Dairy Department.

Western New York Field Day

The annual summer field day of the Western New York G. B. A. was held at Upaway Farms, Ashville, with Miss Ruth Jackson, owner, and Ivan Wood, manager, as hosts. With the farm and herd in complete readiness, the judging contest started promptly at 11 o'clock. Three rings were judged, with placings and questions on each. Roger Hoyt, assistant sire analyst of New York Artificial Breeders, was the official judge.

At noon the group assembled on the lawn for a basket picnic, with milk, coffee and ice cream being served by Miss Jackson and her staff. Following the picnic luncheon, President Ronald Anderson opened the afternoon activities by introducing guests. Glen Cline, associate county agricultural agent of Chautauqua, spoke briefly on dairying in the county and on the fine show at the county fair. Glen Spencer, of the American Dairy Association, discussed the progress made by the ADA in increasing milk sales by advertising. He also suggested sending a representative from Western New York to the New York State Dairy Queen contest at Syracuse during the exposition.

Ivan Wood introduced the speaker of the day, Roger Hoyt, of New York Artificial Breeders. Mr. Hoyt explained the organization, operation and function of the new Eastern Artificial Breeders Co-Operative, of which New York Artificial Breeders is a member. He stated that the artificial breeding units of New England, New Jersey, New York, and Pennsylvania had joined together to supply the services of their superior sires to breeders of cattle in the other states.

President Anderson gave the results of the judging contest and made awards to the following winners: High team, Falconer FFA; high girl, Linda Darling; high boy, James Lee; high lady, Mrs. Patricia Brown, and high man, Howard Gilbert.

The annual winter meeting will be held in Falconer at the Village Plaza Motel, at noon, on November 11. Dr. James M. Carr, President of the New York Association, spoke briefly.

Harrison County, W. Va., 4-H Club members, Janet Nay, Steve Maxwell, Freda Coffendaffer, Carid Rexroad, and Guy Hanna, did extremely well in the West Virginia State 4-H Judging Contest held at the University on August 5. In addition to having high team, Guy Hanna was high individual in all breeds, and Janet Nay, a young Guernsey breeder, was high in the judging of Guernseys. Two other members of the team, Freda Coffendaffer and Steve Maxwell, are also young Guernsey breeders. Congratulations to the Harrison County team and to their County Agent, Vernon Tacey.

Over 1,000 samples of milk and cream were judged recently at the California State Fair Milk Judging Contest. It took eight top judges two full days to make the selections,—something of a feat in itself! These contests are held at several fairs in the state.

Southeast Wisconsin Parish Show

By Mrs. Gerald Jenkins

Jefferson County Guernsey breeders were hosts to the 16th Southeast Wisconsin Guernsey Parish Show on July 13 at Elkhorn. Dairy Princess, Miss Barbara Losey, of Lake Mills, officiated as "Queen" of the Show. About 175 head of top quality Guernseys were paraded before Judge Louis Seitz, of Mukwonago, who did a fine job of placing the animals.

Jerome Riedy, County Agricultural Agent of Jefferson County, was assisted at the microphone and in passing out the ribbons by Wm. Regan, Waukesha, Stan Ihlenfeldt, Walworth, Hugh Alberts, Rock, Paul Jaeger, Kenosha, and Maynard Kiesling, chairman of the Jefferson County group.

The total attendance of around 250 included visitors from Illinois, Oklahoma, and Wm. Hoeft, Farm Director of Radio Station WTMJ, Milwaukee.

The judging contest winners were as follows: Women, Mrs. W. L. Wendt, Waukesha, Mrs. Don Betts, East Troy, and Mrs. Jim Brever, Lake Geneva; men, Dick Kipp, North Prairie, Lloyd Knigge, Silver Lake, and Harold Baker, a visitor from Oklahoma; junior division,

David and Mary Kyle, Whitewater, Del Schaffer, Bay Ridge, Jim Kipp, North Prairie, Lois Kuhtz, Waukesha, and Ed Proctor, Elkhorn.

Following is a list of awards:

SENIOR CHAMPION BULL

Lookout Valley Rose King, Gerald M. Jenkins, Lake Geneva.

JUNIOR CHAMPION BULL

Elderwood M. Floyd, Donald Burton and Sons, Eagle.

SENIOR CHAMPION FEMALE

Tuck-A-Way C. May-Flower, Roscoe Torrey and Son, Bristol.

JUNIOR CHAMPION FEMALE

Lakewood Amanda, H. G. Schierholz, Genoa City.

JUNIOR BULL CALF

1, LaDonna Farm Diamond Jim, Bob Betts, East Troy; 2, Torrey Farm Vern, Roscoe Torrey and Son.

SENIOR BULL CALF

1, Elderwood M. Cassins, John Burton, Eagle; 2, Entry, Steven Erdman, Fort Atkinson.

JUNIOR YEARLING BULL

1, Golden Knoll Susie's Valor, Edward Bradley, Fort Atkinson; 2, Tideland Bud's Hero, Curtis Orchard, Eagle, and Lawrence Trewyn, Palmyra.

SENIOR YEARLING BULL

1, Elderwood M. Floyd, Donald Burton and Sons; 2, Cashmer's Fame Vifame, Randy Cashmer, Helenville.

BULL, 2 YEARS AND UNDER 3

1, Meadow Green Theo, August Schuth, Whitewater; 2, Cashmer's Peer Dexter, Robert Cashmer, Helenville.

AGED BULL

1, Lookout Valley Rose King, Gerald M. Jenkins; 2, Elderwood F. Mariner, Donald Burton and Sons.

JUNIOR HEIFER CALF

1, Four Winds Majesty Laverne, William B. Vilter, Hartland; 2, Torrey Farms Lenabell, Roscoe Torrey and Son.

SENIOR HEIFER CALF

1, Lookout Valley Flash Fanelly, Gerald M. Jenkins; 2, Four Winds Majesty Arlene, Clark Vilter, Hartland.

JUNIOR YEARLING HEIFER

1, Four Winds B. Ruthie, Clark Vilter; 2, Torrey Farms Rosie, Roscoe Torrey and Son.

SENIOR YEARLING HEIFER

1, Lakewood Amanda, H. G. Schierholz; 2, Lookout Valley Butterfat Beth, Gerald M. Jenkins.

COW, 2 YEARS AND UNDER 3
(Not in milk)

1, Elderwood B. Nymph, John Burton, Eagle; 2, Meadow Green V. Marian, Douglas Schuth, Whitewater.

COW, 2 YEARS AND UNDER 3
(In milk)

1, Lookout Valley King Ponciana, Gerald M. Jenkins; 2, Kuhtzdale C. Lil, Kuhtz Brothers, Waukesha.

COW, 3 YEARS AND UNDER 4

1, Lookout Valley King Bebena, Gerald M. Jenkins and Est. William Y. Gilmore, Jr., Lake Geneva; 2, Torrey Farm P. Stardust, Roscoe Torrey and Son.

COW, 4 YEARS AND UNDER 5

1, Cool Branch L. Ida, Wern Farms, Waukesha; 2, Spring Ridge Blossom, Archie Jenkins and Son, Waukesha.

AGED COW

1, Tuck-A-Way C. May-Flower, Roscoe Torrey and Son; 2, Spring Ridge L. Grace, Archie Jenkins and Son.

GET OF SIRE

1, Gerald M. Jenkins on get of Lookout Valley Rose King; 2, August Schuth on get of Wilgorlan Farms Coronation King.

PRODUCE OF DAM

1, Gerald M. Jenkins on produce of Golden Harvest Rose Betty; 2, Clark Vilter on produce of Four Winds Bunny.

Junior Show

CHAMPION FEMALE

Far View Deerslayers Adella, Clark Vilter, Hartland.

JUNIOR BULL CALF

1, LaDonna Farm Diamond Jim, Bob Betts, East Troy.

SENIOR BULL CALF

1, Elderwood M. Cassins, John Burton, Eagle.

JUNIOR YEARLING BULL

1, Golden Knoll Susie's Valor, Edward Bradley, Fort Atkinson.

SENIOR YEARLING BULL

1, Cashmer's Fame Vifame, Randy Cashmer, Helenville.

JUNIOR HEIFER CALF

1, Lookout Valley Re Goldie, Mike Schademann, Lake Geneva.

SENIOR HEIFER CALF

1, Four Winds Majesty Arlene, Clark Vilter; 2, Meadow Green J. V. May Bloom, Karma Schuth, Whitewater.

JUNIOR YEARLING HEIFER

1, Four Winds B. Ruthie, Clark Vilter; 2, Cashmer's Peer's Della, Michael Cashmer, Helenville.

SENIOR YEARLING HEIFER

1, Fairview Loyal Patt, Sid Patey, Waukesha; 2, Maple Leaf G's Teska, Dean Kiesling, Fort Atkinson.

COW, 2 YEARS AND UNDER 3
(Not in milk)

1, Elderwood B. Nymph, John Burton, Eagle; 2, Meadow Green V. Marian, Douglas Schuth, Whitewater.

COW, 2 YEARS AND UNDER 3
(In milk)

1, Lone Acres V. Noel, James Kipp, North Prairie; 2, Kuhtzdale S. Lena, Terry Kuhtz, Waukesha.

COW, 3 YEARS AND UNDER 4

1, Cashmer Actor Julie, Randy Cashmer; 2, Hi-Hopes Peer's Verna, Linda Siggelkow, Janesville.

COW, 4 YEARS AND UNDER 5

1, Stever's Chief Star, Clark Vilter; 2, Elderwood E. Lena, John Burton.

AGED COW

1, Far View Deerslayers Adella, Clark Vilter; 2, Meadow Green M. B. Marcy, Douglas Schuth.

PRODUCE OF DAM

1, Clark Vilter on produce of Four Winds Bunny; 2, Edward Bradley on produce of Golden Knoll Lad's Susie.

MISSOURI DISTRICT SHOWS AND TYPE SCHOOLS

By G. B. SECKER

District 1

THE First District of the Missouri G. B. A. held its annual district show and type school on July 22 at the home of Mr. and Mrs. Russell Epperson, New London. Randy and Brad Epperson, their sons, assisted at the show. The judge was Horace Peet, manager of the Hatch Experimental Farm at Hannibal. George Chambers, Owatonna, Minn., fieldman for The American Guernsey Cattle Club, kept the book and ran the show. G. B. Secker, secretary-treasurer of the Missouri G. B. A., aided in passing out ribbons and presented awards to nine junior exhibitors. Audie Barnett, vocational agri-

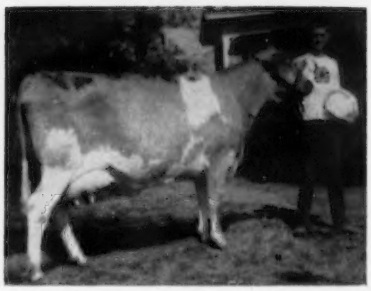

John Cary, Canton, Mo., and his champion of the District 1 Junior Show, Sunemeadow Hollis.

culture instructor at Hannibal High School, assisted by Glen Lupardus, Balanced Farming Agent for Lewis County; Larry Hale, Ralls County Extension Agent, and William Sellers, Extension Youth Agent, Marion County, ran the judging contest and kept the score. Around 100 persons were in attendance, and about 70 animals were shown.

Trophies were provided by the Ralls County State Bank, Graham's IGA Store, New London, and the Community Dairy at Palmyra. The Palmyra State Bank presented each junior with a silver dollar.

The junior champion bull was Judon's Hardy Viking, shown by Don Waterman, Williamstown; senior and grand champion bull was Fairmount Melinda Promoter, owned by Russell Epperson, New London; junior champion female was Maizeland N. I. Flirt, owned by G. B. Secker, Hannibal, and the senior and grand champion female was Maizeland's Sams Lorna, owned by Jim Secker, Hannibal.

The nine junior exhibitors were: Kevin and Connie Frankenbach, Billy Beshears, Randy Epperson and Dwayne Melloway, of the Hannibal area; John, George and Mary Ann Cary, of Canton, and Mike Klauser, of LaGrange. Champion of the junior show was Sunemeadow Hollis, a typy four-year-old cow that won her class in the open show and was owned by John Cary, Canton. Also exhibiting cattle and placing high in their respective classes were: Carl Frankenbach, Hannibal; George Keller, Palmyra; Alvin Klauser, LaGrange; George Huffman, Canton; Gardy Secker, Hannibal, and Marvin Frankenbach, Hannibal.

District 2

By MRS. M. R. OLSON

Miss Sandra Jo Messer, daughter of Mr. and Mrs. Samuel Messer, Cairo, took top honors in the junior and open classes with her four Guernseys at the North Missouri District 2 Guernsey show held on July 23 at the Lions Field, Macon.

After winning four blue ribbons on her entries, Sandra's outstanding senior yearling heifer, Betty Suella, was named grand champion female of the junior show, and was first place senior yearling heifer in the open classes.

Judge of the show was Dr. John D. Sikes, Assistant Professor of Dairy Husbandry, University of Missouri, Columbia. George Chambers clerked the show and announced the placings. G. B. Secker presented the ribbons and assisted in conducting the show. Forty-eight animals were shown by nine exhibitors in 15 classes, making a very competitive district show.

The senior and grand champion female of the open show was a two-year-old, Howell's Sunnymede Nancy, showing a lot of size, strength and quality, with a good production record. She was bred, owned and exhibited by Howell Brothers, Macon. The junior champion female was a junior yearling heifer, Dianne Buddy Dia, a large upstanding individual bred by G. B. Secker, and owned and exhibited by Dr. R. O. Stickler, Kirksville. The grand champion bull was a junior yearling, Pretty Spot's Fame Boy, sired by Henslee Farms V. Fame, also owned and exhibited by Dr. Stickler.

During the judging of the open classes, Macon County Extension Agent, Mr. Kerr, conducted the type school for the spectators. The winning juniors in this contest were: First, Eldon Jones, Macon; second, John Davis, Macon; third, David Howell, Macon.

District 3

On July 31, at the home of Mr. and Mrs. Phares Ramsbottom, Gallatin, the Northwest Missouri G. B. A. held their Annual District Show and Type School. After a delightful basket dinner, over 30 head of registered Guernseys were judged by Harold Appley, manager of the J. C. Penney Farm at Gallatin.

The senior and grand champion bull, a two-year-old, Pre-Eminent Legal Florin, was owned and shown by Phares Ramsbottom. The aged cow class was won by Ramsbottom's Sara Maxine, owned by Mr. and Mrs. Ramsbottom, a tremendous five-year-old cow that also became senior and grand champion. The grand champion female of the junior show was a two-year-old, Sky's Proud Carree, shown by Schuyler Appley, Gallatin.

The first class in the judging contest was that of heifer calves. First place award went to Glenhaven's Mary Annie, that later became the junior and reserve grand champion female. She was owned and shown by Mr. and Mrs. Glenn Cornelius and Barry, Nettleton.

Showing for championship at Missouri District 2 Junior Show. Sandra Joe Messer, Cairo, was the winner with Betty Suella.

Schuyler Appley, Gallatin, and his champion of the Missouri District 3 Junior Show, Sky's Proud Carree.

Showing for grand champion female at the Missouri District 4 Show. Baker and Rainey, Butler, were the winners on Bluegrass Valley S. Ina.

In the judging contest, first place was won by Schuyler Appley, and second by David Braymer. In the adult judging, there was a tie for first, second and third between Mrs. Joe Bohr, Joe Bohr, and Bud Painter. G. B. Secker passed out the ribbons and conducted the Type School. Among the many visitors were: Vilas Young, Daviess County Agent; Ray McKee, ABS Inseminator, and Ted Sloan, the new DHIA tester.

District 4

By Mrs. Mary Jane Watkins

On July 30, the Western Missouri G. B. A. held their annual Guernsey show at the Horse Show Grounds in Harrisonville. The show was judged by C. R. Johnston, Springfield. G. B. Secker helped with the book and passed out junior awards and ribbons provided by the State Association. H. M. Hunt, Cass County Agriculture Extension Agent, and Ed Bohl, Youth Agent, assisted with the show.

The junior champion bull was a senior yearling, Lee Jo Jolly Conqueror, shown by Levi Ghere, Butler. Junior champion female was a senior yearling heifer, Lapo Leader's Juliette, shown by Robert V. Muehlebach, Lees Summit. Baker and Rainey, Butler, showed the senior and grand champion female, Bluegrass Valley S. Ina, the first place three-year-old cow.

District 5

On July 26, District 5 held their annual district show and type school at the Webster County Fairgrounds, Marshfield. Judge of the show was Walt Farner, co-owner and manager of Sunnymede Guernsey Farm at Bismarck.

The junior champion bull was the first place junior yearling, Lapo Bing's Cartele, owned by C. R. Johnston, Springfield. The grand champion bull was the first place aged bull, Nixon's M. Sampson, owned by George Nixon, Jr., Springfield. Junior champion female was Lapo Leader's Memoir, the first place senior yearling heifer, shown by C. R. Johnston. The senior and grand champion female was Lapo Bing's Candy, owned and shown by C. R. Johnston. The female champion of the junior show was Judy May, the first place two-year-old in the open class, shown by Rex Mead, Bolivar.

In the judging contest, first place in the junior competition went to Ben Gravely, Bolivar, second to Ronnie Harrington, Republic, and a tie in third and fourth between Rich Keltner and Gary Estes. In the adult competition, first place was won by W. H. Hood, with a tie for second and third between W. O. Barrow and Rolland Harrington.

Extension personnel present at the show were Bill Howe, Extension Service Director; W. H. Hood, Vocational Ag Instructor, Pleasant

Showing for senior champion female at the Missouri District 5 Show. Lapo Bing's Candy was the winner, owned by C. R. Johnston, Springfield.

Hope; W. O. Barrow, Vocational Ag Instructor, Rogersville, and Ireland Young, Vocational Ag Instructor at Marshfield.

District 6

On July 29, the Billings Guernsey Association held their annual district show and type school at the High School in Billings. The judge was Dwayne Scott, Vocational Ag Instructor at Ozark. Extension personnel present were Joe Penner, County Extension Director, Christian County; John Jenkins, MFA Dairy Breeders; Darrell Ratcliff, Vocational Ag Instructor, Billings; Joe Spain, NOBA Inseminator, and C. A. Hunter, DHIA Supervisor.

Cloverdale's Bunny's Fame, owned by Ed Kastendieck, the first place senior yearling bull, was junior and grand champion. The junior champion female was the first place senior yearling, Mary Jane of Guernsey Hill, owned by Howard Carter, Jr. The senior and grand champion female was the first place aged cow, Cloverdale's Ann's Bunny, owned by Ed Kastendieck. The junior champion of the junior show was Springview's Duke, owned by Howard Carter, Jr.

In the junior judging contest, first place went to Glenda Rauch, second to Danny Young, and a four-way tie for third among Joe Schatz, Phyllis Rauch, Harry Bos, and John Staiger. In the adult competition, first place went to John Jenkins, with a tie for second and third between Don Miles and Joe Penner.

District 7

On July 24, the Southeast Missouri G. B. A. held their annual type school with a delicious basket supper on the lawn at the home of Mr. and Mrs. Norman Keller, Cape Girardeau. Under the spotlights, four classes were presented to the spectators, judged by George Chambers, national fieldman for The American Guernsey Cattle Club.

In the junior judging, first place was won by Ted Sebaugh, Daisy. Bill Schabbing and Steve Frederick tied for second and third. In the adult judging, Norman Keller and Dan Sebaugh tied for first and second, with Norman Preusser, third.

G. B. Secker scored the cards and awarded prizes provided by the State Association.

District 9

By Wayne Whitehead

District 9 held their District Show at Lebanon on July 17. The senior and grand champion bull was John

The junior line-up at the Missouri 6 District Show.

Junior award line-up at the Missouri District 11 Show.

David Harris, Carthage, Mo., and his grand champion female at the District 11 Show, Lee-Ru's Butterfat K. Denise.

Plain's Malana's Cid, a two-year-old bull owned by Lawrence Getz, Grovespring. The junior champion bull was Oetting's Lela's Emory, owned by Marvin E. Oetting, Macomb, who also showed the junior champion female, a heifer calf, Oetting's Mo Melody May. Senior and grand champion female was Long Branch Monti Dee, a two-year-old cow owned by Lawrence Getz.

On July 25, the annual district type school was held at the Floyd Greenwood Farm, Macomb, with Everett Stewart, of Macomb, as host for some 60 spectators. Four excellent classes, judged by George Chambers, were furnished by Marvin Oetting, Everett Stewart and Floyd Greenwood.

In the junior competition, first place went to Mike Frankeberger, second to Don Humphreys, and third to Wayne Whitehead. In the adult competition, first place went to Lawrence Getz, second to George Hawkins, with two tied for third and fourth, Billy Massey and H. L. Eagleton.

District 11

On July 27, District 11 held their annual district show and type school at the Cattle Show Pavilion, Aurora. With 70 head showing, District 11 tied District 1 for the most cattle shown in the state during the annual district shows. The show was judged by George Nixon, Jr., Springfield. George Chambers kept the book and passed out the ribbons, while G. B. Secker scored the cards and passed out the junior awards and prizes provided by the Missouri Guernsey Breeders' Association.

The junior and grand champion bull was the first place senior yearling, Reidel's Billy, owned and shown by Emmett Reidel, Verona. This classy senior yearling won the championship over the first place aged bull, Pre-Eminent Sonny Dally, shown by James Kyle, Marionville. The junior champion female was Lee Ru's Beauty Galene, first place senior yearling shown by Lee Harris and Son, Carthage. The senior and grand champion female was the first place two-year-old, Lee-Ru's Butterfat K. Denise, also shown by Lee Harris and Son.

In the type school, in the junior division, there was a tie for first and second between Mike Henderson and Rex Henderson, and a tie for third and fourth between Carolyn Regehr and Charlotte Regehr. In the adult competition, first place went to Carolyn Harris, with a tie for second, third and fourth among Gary Gardner, Evelyn Kastendieck and Ruth Harris.

Northeast Missouri Fair

Kirksville, Mo., August 7
Judge: Wayne Kellogg

Junior and Grand Champion Bull
Rita Normandy Sir Regis, Phyllis Drake, Kirksville.

Reserve Champion Bull
Pretty Spot's Fame Boy, William Hopkins, Kirksville.

Senior and Grand Champion Female
Nell's I. Nancy, James Stickler, Kirksville.

Junior Champion Female
Dianne Buddy Dia, R. O. Stickler, Kirksville.

Bull Calf
Rita Normandy Sir Regis, Phyllis Drake.

Bull, 1 Year and Under 18 Months
Pretty Spot's Fame Boy, William Hopkins.

Junior Heifer Calf
(Born after Jan. 1, 1963)
Hilda's Sunny Hila, R. O. Stickler.

Heifer Calf
(4 Mo. and Under 1 Year)
Chan-i-land Velour, Aubrey Chaney, Kirksville.

Heifer, 1 Year and Under 18 Months
Dianne Buddy Dia, R. O. Stickler.

Cow, 2 Years and Under 3
Laddina Pilot Lena, R. O. Stickler and Phyllis Drake.

Cow, 3 Years and Under 4
Pre-Eminent Ace's Evelyn, R. O. Stickler.

Cow, 4 Years and Over
Nell's I. Nancy, James Stickler.

Best Mammary System
Nell's I. Nancy, James Stickler.

Get of Sire
R. O. Stickler on get of Her Girl Hornet's Sunny.

Produce of Dam
James Stickler on produce of Performer's Trixie.

Best 3 Females
James Stickler.

Sonoma-Marin Fair Junior Shows Petaluma, Calif.

4-H

Junior Champion Bull
Krown Zenith Barbee's Valient, Irene Brodersen, Wilson.

Grand Champion Female
Walnut Creek General's Fawn, Ann Mickelsen, Two Rock.

Junior Champion Female
Neslekcim Royal Design, Ann Mickelsen.

Junior Bull Calf
1, La Senorita de Gingerbread Boy, Joan Carrillo, Canfield.

Senior Bull Calf
1, Krown Zenith Barbee's Valient, Irene Brodersen; 2, LaSenorita de Amante Grande, Joan Carrillo; 3, Georgias M. Billey Blaze, Georgia Gallagher, Windsor.

Junior Yearling Bull
1, Neslekcim Patsy's Ferdinand, Ann Mickelsen; 2, Ollimac Jimbo's El Cid, James Schuck, Bloomfield.

Junior Heifer Calf
1, Casa de Carrillo Dolla Bill, Joan Carrillo; 2, Cleverlands Butter Maybell, James Schuck; 3. Neslekcim Oberland's Jena, Ann Mickelsen.

Senior Heifer Calf
1, Bay Meadow Champion Colleen, Ann Mickelsen; 2, Krown CS Stacy, Irene Brodersen; 3, Two Rock Zenith Mickys Star, Irene Brodersen.

Junior Yearling Heifer
1, Neslekcim Royal Design, Ann Mickelsen; 2, Neslekcim Zenith Daris, Irene Brodersen; 3, Circle R. Social Clara, Dale Moore, Two Rock.

Senior Yearling Heifer
1, Mulhocaway Dillo Jennie, Joan Carrillo.

Cow, 2 Years and Under 3
1, LaSenorita de Juana Maria, Joan Carrillo; 2, Two Rock Lulu, Pat Bianchini, Two Rock; 3, Krown Barbee's Vallentina, Irene Brodersen.

Cow, 3 Years and Under 4
1, Was-Mere Statesman Glamor, Joan Carrillo; 2, Two Rock Patsy, Pat Bianchini; 3, Mickelsen Zeniths Vicky, Martin Bettencourt, Bloomfield.

Cow, 4 Years and Over
1, Walnut Creek Generals Fawn, Ann Mickelsen; 2, Casa de Carrillo Merry Jubilee, Joan Carrillo; 3, Walnut Creek Don's Jewel, Ann Mickelsen.

Young Herd
1, Irene Brodersen; 2, Ann Mickelsen; 3, Joan Carrillo.

Robert McClelland Perpetual Trophy
Joan Carrillo.

FFA

Junior Champion Bull
Golden Acres Zenith Royal, Clement C. Carinalli, Santa Rosa.

Grand Champion Female
Entry, Don Silacci, Kenilworth.

Clem Carinalli, Petaluma Chapter FFA, winner of the President's Perpetual Trophy, and Joan Carrillo, Canfield 4-H Club, winner of the Director's Perpetual Trophy and the Robert Wilson McClelland Trophy at the Sonoma-Marin Fair, Petaluma, Calif.

Garry Christensen, Wilson 4-H Club, Petaluma, Calif., winner of Guernsey calf award at the Sonoma-Marin Fair, with William Bianchini, Jr., and William Bianchini. The calf award was sponsored by the North Bay G. B. A. and donated by Bianchini Bros., Two Rock, Calif.

Junior Champion Female
Entry, Don Silacci.

Junior Bull Calf
1, Golden Acres Zenith Royal, Clement C. Carinalli.

Junior Yearling Bull
1, Krown Lad Faiths Sancho, Clement C. Carinalli.

Senior Yearling Bull
1, Pasture Oaks Zenith Denno, Clement C. Carinalli; 2, Greendale Farms' Rival Ricky, Charles P. Carinalli, Santa Rosa.

Junior Heifer Calf
1, Entry, Don Silacci; 2, Ambor Lomen Bobbi, Charles P. Carinalli; 3, Bay Meadow Steadfasts Cathy, C. Michael Morelli, Kenilworth.

Senior Heifer Calf
1, Two Rock Abigail, Ray Conover, Petaluma; 2, Pasture Oak's Zenith Bee, Clement C. Carinalli; 3, Entry, Don Silacci.

Junior Yearling Heifer
1, Entry, Don Silacci; 2, Ollimac Jimbo's Janeen, C. Michael Morelli.

Senior Yearling Heifer
1, Indian Valley Flashy Fashion, Clement C. Carinalli; 2, Ollimac Gee Margot, C. Michael Morelli.

Cow, 2 Years and Under 3
1, Krown Lad Hope's Laurie, Clement C. Carinalli; 2, Ballis Actor's Phylis, Ray Conover.

Cow, 3 Years and Under 4
1, Entry, Don Silacci; 2, Crane Ranch Lassie, Charles P. Carinalli; 3, Krown Hope Acre's Pearl, Clement C. Carinalli.

Cow, 4 Years and Over
1, Doug's Crane Ranch Connie, Charles P. Carinalli.

Showmanship
1, Clement C. Carinalli; 2, Ray Conover; 3, Don Silacci.

President's Trophy For Outstanding Exhibit
Clement C. Carinalli.

Northern Illinois Parish Show

By George A. Campbell, Jr.

Mrs. Otto Schnering and the Curtiss Breeding Service staff were hosts to the District No. 2 Parish Show on July 28 at Cary, Illinois. Even though the number of cattle shown was down from previous years, quality was tops. About 55 head belonging to 12 exhibitors were placed by Will McKerrow, Pewaukee, Wisconsin. Delbert Kingston, chairman of the show, and his committee, ran the show in fine style. Mrs. Dean Spesard, and her church group, served lunch, and Bowman Dairy furnished Golden Guernsey milk.

Phil Dickinson, Elgin, Association President, presented a plaque to Mrs. Otto Schnering commending her for service to the Guernsey breed. Following are the trophies awarded: Curtiss Breeding Service, Inc., Cary, for champion female of the junior division; Mrs. Gertrude McNaught, Elgin, for junior get of sire; The Quaker Oats Company, Barrington, for junior champion bull; Marion and Oscar Behling, Geneva, for junior champion female; Delbert H. Kingston and Associates, Cary, for grand champion bull; W. H. Odlum, Roselle, for grand champion cow and best two-year-old bred and owned by exhibitor; John Plain Farm, Cary, for reserve grand champion cow, and the Albert E. Cox Trophy, awarded to the exhibitor and herdsman making the most outstanding showing based on achievement, sportsmanship and presentation of the herd, was won by Dean Kingston and the Margendell herd.

Following is a list of first place winners:

Senior and Grand Champion Bull
Norgert's Virgel's Leader, Mrs. Gertrude McNaught, Elgin.

Reserve Senior Champion Bull
Norgert's Royal D. Scotsman, Mrs. Gertrude McNaught and A. J. Winn, Burlington, Kans.

Junior Champion Bull
Rosewood Bea Denote, W. H. Odlum, Roselle.

Reserve Junior Champion Bull
Rosewood Nance Deacon, W. H. Odlum.

Senior and Grand Champion Female
Norgerts Nance Tid, Mrs. Gertrude McNaught.
Reserve Grand Champion Female
Norgert's Nance Romona, Mrs. Gertrude McNaught.
Junior Champion Female
Rosewood P. Sapphire, W. H. Odlum.
Reserve Junior Champion Female
Margendell Queen Debby, Delbert Kingston and Sons, Cary.
Junior Bull Calf
Rosewood Nance Deacon, W. H. Odlum.
Senior Bull Calf
Rosewood Bea Denote, W. H. Odlum.
Junior Yearling Bull
Norgert's Nance Randy, Mrs. Gertrude McNaught.
Bull, 2 Years and Under 3
Norgert's Virgel's Leader, Mrs. Gertrude McNaught.
Bull, 3 Years and Over
Norgert's Royal D. Scotsman, Mrs. Gertrude McNaught and A. J. Winn.
Junior Heifer Calf
Entry, Marvin Fansher, Roselle.
Senior Heifer Calf
Rosewood N. Darlene, W. H. Odlum.
Junior Yearling Heifer
Margendell Queen Debby, Delbert Kingston and Sons.
Senior Yearling Heifer
Rosewood P. Sapphire, W. H. Odlum.
Cow, 2 Years and Under 3
(Not in milk)
Norgert's D. Nance Renita, Mrs. Gertrude McNaught.
Cow, 2 Years and Under 3
(In milk)
Norgert's B. A. Junita, Mrs. Gertrude McNaught.
Cow, 3 Years and Under 4
Norgert's Nance Romona, Mrs. Gertrude McNaught.
Cow, 4 Years and Under 5
Norgerts Nance Tid, Mrs. Gertrude McNaught.
Aged Cow
Norgert's Footprint Ramona, Mrs. Gertrude McNaught.
Dam and Daughter
Entry, Mrs. Gertrude McNaught.
Junior Get of Sire
Delbert Kingston and Sons on get of Margendell His Majesty.
Produce of Dam
Mrs. Gertrude McNaught on produce of Norgert's General Renita.
Best Three Females
Mrs. Gertrude McNaught.
Premier Breeder and Exhibitor
Mrs. Gertrude McNaught.

Northwest Washington Fair

Lynden, Wash., August 15
Judge: T. H. Blosser
101 Head Shown

Junior and Grand Champion Bull
Lindean's Heidi V. Sir, Floyd and Deane Sandell, Bellingham.
Senior and Reserve Grand Champion Bull
Golden Terra Nora's Navigator, Fred Rehm and Son, Lynden.
Senior and Grand Champion Female
Lindean's Warette Fern, Floyd and Deane Sandell.
Reserve Grand Champion Female
Samish River Arlene, Floyd and Deane Sandell.
Junior Champion Female
North Gate V. Fame Carlass, John and Ronald Rietman, Lynden.
Bull Calf
Roselyn Muriel's Command, Francis Zweegman, Lynden.
Junior Yearling Bull
Lindean's Heidi V. Sir, Floyd and Deane Sandell.
Senior Yearling Bull
North Gate Dolphin Piper, John and Ronald Rietman.
Bull, 2 Years and Under 3
North Gate V. Fame Yukon, John and Ronald Rietman.
Bull, 3 Years and Over
Golden Terra Nora's Navigator, Fred Rehm and Son.
Junior Heifer Calf
Lindean's Valencian India, Floyd and Deane Sandell.
Senior Heifer Calf
Western Glow M. B. Fern, John and Ronald Rietman.
Junior Yearling Heifer
Len-Acres Sun's Daisy, Byron Lenssen, Lynden.
Senior Yearling Heifer
North Gate V. Fame Carlass, John and Ronald Rietman.
Cow, 2 Years and Under 3
(Not in milk)
Golden Terra R. Rhoedin, Fred Rehm and Son.
Cow, 2 Years and Under 3
(In milk)
Lindean's Gladstone Sybal, Floyd and Deane Sandell.
Cow, 3 Years and Under 4
Samish River Arlene, Floyd and Deane Sandell.
Cow, 4 Years and Under 5
Lindean's Warette Fern, Floyd and Deane Sandell.
Cow, 5 Years and Over
Roselyn James Herbina, Francis Zweegman.
Junior Get of Sire
Sandell and Rietman on get of Henslee Farms V. Fame.
Senior Get of Sire
Floyd and Deane Sandell on get of Noelbrook Rose's Warrior.
Produce of Dam
Floyd and Deane Sandell on produce of Lindean's Beau Heidi.
Dairy Herd
Floyd and Deane Sandell.
Breeders Young Herd
Floyd and Deane Sandell.

Clark County Fair

Vancouver, Wash., August 23
Judge: Dr. T. H. Blosser
44 Head Shown

Senior and Grand Champion Bull
Western Glow Butterfat Count, Dudonsky Brothers, Kelso.
Junior and Reserve Champion Bull
Wandamere Dev.Marvel, M. C. Fleming, Sandy, Ore.
Senior and Grand Champion Female
Wineberg Farms Loren's Florrie, William J. Wineberg, Vancouver.
Reserve Grand Champion Female
Wilsona Marksman Lynne, William J. Wineberg.
Junior Champion Female
Silver Star P.T.Jay, Frank Messner, Brush Prairie.
Junior Yearling Bull
Wandamere Dev.Marvel, M. C. Fleming.
Bull, 3 Years or Over
Western Glow Butterfat Count, Dudonsky Brothers.
Junior Heifer Calf
Silver Star P.T.Roxy, Frank Messner.
Senior Heifer Calf
Silver Star P.T.Jay, Frank Messner.
Junior Yearling Heifer
Columbia Gorge Gail, Ivan Crosby, Brush Prairie.
Senior Yearling Heifer
Wandamere M.D.Donna, Fritz Schuster, Ridgefield.
Cow, 2 Years and Under 3
Silver Star J.T.Nettie, Frank Messner.
Cow, 3 Years and Under 4
Valley Pride's Norella, William J. Wineberg.
Cow, 4 Years and Under 5
Wineberg Farms Loren's Florrie, William J. Wineberg.
Mature Cow
Western Hills Rosie, Dudonsky Brothers.
Best Uddered Cow
(In milk)
Wineberg Farms Loren's Florrie, William J. Wineberg.
Get of Sire
Frank Messner on get of Western Glow Jumbo's Traveler.
Produce of Dam
Dudonsky Brothers on produce of Western Hills Arlene.
Best Three Females
William J. Wineberg.
Dairy Herd
William J. Wineberg.

Clinton County Fair

Plattsburg, N. Y.
Senior and Grand Champion Bull
Entry, Harold Perham, Malone.
Senior and Grand Champion Female
Entry, Harold Perham.
Reserve Senior and Grand Champion Female
Entry, Janet Perham, Malone.
Junior Champion Female
Entry, Janet Perham.
Reserve Junior Champion Female
Entry, Robert Spaulding, Crown Point.
Bull, 2 Years and Under 3
Entry, Harold Perham.
Junior Heifer Calf
Entry, Janet Perham.
Senior Heifer Calf
Entry, Janet Perham.
Senior Heifer Calf
Entry, Robert Spaulding.
Junior Yearling Heifer
Entry, Robert Spaulding.
Senior Yearling Heifer
Entry, Janet Perham.
Bred Heifer
Entry, Robert Spaulding.
Heifer In Milk
Entry, Janet Perham.
Cow, 3 Years and Under 4
Entry, Janet Perham.
Cow, 4 Years and Under 5
Entry, Harold Perham.
Cow, 5 Years and Over
Entry, Harold Perham.
Dry Cow
Entry, Janet Perham.
Best Uddered Cow
Entry, Harold Perham.
Daughter-Dam
Janet Perham.
Senior Get of Sire
Janet Perham.
Produce of Dam
Harold Perham.
Best 3 Females
Harold Perham.
Dairy Herd
Harold Perham.

Pacific Northwest Classic Fall Sale - - 27 Head Average $477.41

By Elmer J. Meadows

The Pacific Northwest Guernsey Classic Sale was held on August 2 at Mount Vernon, Washington. Demand and desire on the part of breeders was excellent, but the big surplus of milk depressed the buying power. The 27 head sold for a total of $12,890, an average of $477.41.

Two cows topped the sale at $900. Mr. and Mrs. C. B. Fish, West Linn, Ore., selected a two-year-old, Graysmarsh Larkspur, with Lawrence M. Newman, Port Orchard, Wash., contender. "Larkspur" was consigned by Myron W. Lancaster, Sequim, Washington. She is by Far West D. Norman and out of Dugeth Lenore Ladyfair, Excellent, with a top record of 13590 — 686 — Jr3 — DHIR — 305 — 2x. "Larkspur" milked up to 51.5 lbs. of milk.

The second high cow was Paradise D. B. Denise, consigned by Virgil Norwood, Hagerman, Idaho. Western Glow Farms, Inc., Bow, Wash., was successful bidder with Lewis Van Mersbergen, Lynden, Wash., the contender. "Denise" milked over 60 lbs., per day this lactation, after making 10050 — 457 on DHIA as a three-year-old. She is by Western Glow Dutch Boy, a grandson of Western Glow Butterfat Duchess, and out of Paradise Bond's Darling, that is out of Mr. Norwood's famous show cow, Paradise Lindy's Darlene, VG, with a top record of 12540 — 557 — 7yrs — DHIA — 344 days — 2x.

Top bred heifer was Ray Cothern and Sons', Buhl, Idaho, consignment, Thunderhead Billy's Loraine. She was purchased by Lawrence M. Newman, Port Orchard, Wash., for $585, with T. A. Roetcisoender, Everett, Wash., contender. "Loraine" is by the Gold Star Sire, Burger's Place Billy, and out of Thunderhead Lamont's Lilly, 10510—435—Jr2—HIR—329—2x. Next dam is Toponis Marvel's Lorna, with a top record of 15740 — 696 — 7yrs — HIR — 365 — 2x. "Loraine" is a senior yearling and due two days after she attains her second birthday.

Largest buyer was Mr. and Mrs. C. B. Fish, who took four head for a total of $2,675. Besides one of the two top cows, their purchase included Valley View Bondsman Grace, VG, with a class leading record of 16089 — *1066 — Sr4 — HIR — 365 — 2x, at $675; Fred Griffith, Vancouver, Wash., contender. Wineberg Farms Master's Rose, VG, with a top record of 13980 — 701 — Sr4 — HIR — 314 — 2x, milked over 70 pounds. Their fourth purchase was the second high bred heifer, Brownies Farms Mirth, at $500.

Lawrence M. Newman was second largest buyer in dollars with two head for $1,385. Besides the top bred heifer, Lawrence took Graysmarsh Noble Florie at $800, with Atherton W. Hobler, Woodacres Farm, Princeton, N. J., the contender. "Florie" is a full sister to Graysmarsh Noble Flossie, that was Reserve All-American senior yearling heifer in 1961. She is by Lake Louise King's Nobleman, Gold Star Sire, and out of New Haven Beauty Florence, VG, 10992 — 611 — 5yrs — HIR — 297 — 2x.

Graysmarsh Larkspur, one of two high cows at $900 at the Pacific Northwest Classic Fall Sale. In the background, Mr. and Mrs. Lawrence Newman, Port Orchard, Wash., contenders; Mr. and Mrs. C. B. Fish, West Linn., Ore., purchasers, and Myron Lancaster, Sequim, Wash., consignor.

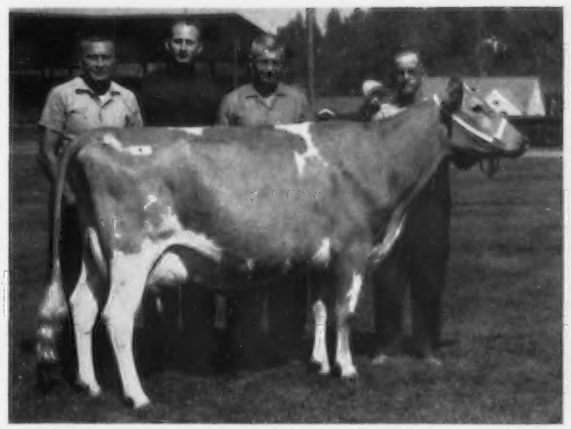

Paradise D. B. Denise, one of two high cows at the Pacific Northwest Classic Fall Sale at $900. In the background, R. D. Stewart, secretary, AGCC; Lewis Van Mersbergen, Lynden, Wash., contender; Ben Friedrichs, Western Glow Farms, Bow, Wash., purchaser, and Virgil Norwood, Hagerman, Idaho, consignor.

Thunderhead Billy's Loraine, high bred heifer at the Pacific Northwest Classic Fall Sale at $585. In the background, Mr. and Mrs. Lawrence Newman, Port Orchard, Wash., purchasers, and Mrs. and Mr. Jim Cothern, Buhl, Idaho, consignors.

Graysmarsh Farms, Inc., Sequim, Wash., was second high buyer in numbers, taking three head for a total of $1,400.

The sale was managed by the State Associations of Washington, Oregon and Idaho, with Ben Friedrichs, Western Glow Farms, Bow, Wash., chairman of the sale committee. Selections were made by Lester Lancaster, Graysmarsh Farm, Sequim, Wash., chairman, along with Joe Pritzl, Westlynn Farm, Fruitland, Idaho, Lawrence Allen, Sunnycrest Farm, Bend, Ore., and Mr. Friedrichs helping in northern Washington.

John Merryman, Sparks, Md., was auctioneer, assisted in the ring by Joe Pritzl. George M. Dynes, Riverview Farm, Mount Vernon, Wash., read pedigrees. Charles H. Grewe, Valley Gem Farms, Arlington, Wash., was clerk, and Lawrence Newman, New Haven Farm, and L. W. Power, Chukluck Farm, Burlington, Wash., passed slips.

The sale ring was beautifully decorated by a committee headed by Mrs. Floyd Squires, Shoreline Farm, Bow, Wash., and consisted of cedar boughs and flowers, mostly hanging baskets of fuschias, geraniums and petunias.

George M. Dynes was chairman of the pre-sale Salmon Barbecue held in the Mount Vernon city park the night before the sale. He was assisted by Charles Damon, Far West Farms, and Jack Power, Chukluck Farm, who is president of the Skagit County Guernsey Cattle Club.

Following is a list of animals selling for $350 or more:

C. P. Boon, Oak Harbor, Wash.
Chukluck Majesty's Betty $460
A. C. and C. H. Bosch, Nyssa, Ore.
Roetta Lucky Buding Ditto 350
Mr. and Mrs. C. B. Fish, West Linn, Ore.
Valley View Bondsman's Grace .. 675
Wineberg Farms Master's Rose .. 600
Brownies Farms Mirth 500
Graysmarsh Larkspur 900
Graysmarsh Farms, Inc., Sequim, Wash.
Will-O-West L.Bunny 775
Francis Hertel, Cornelius, Ore.
Brownies Farms Chic 425
Atherton W. Hobler, Princeton, N. J.
Far West D Penny 385
Myron W. Lancaster, Sequim, Wash.
Hidden Springs Highmarsh Misti 425
John Merryman, Sparks, Md.
Valarie's Valeen 435
Lawrence M. Newman, Port Orchard, Wash.
Thunderhead Billy's Loraine 585
Graysmarsh Noble Florie 800
Joe Pritzl, Fruitland, Idaho
Valley Pride's Gigi 675
T. A. Roetciscoender, Everett, Wash.
Three Aces Fran's B.Daffodil 425
Floyd Sandell, Bellingham, Wash.
Western Glow Warrior's Patsy 410
Floyd and Daniel Squires, Bow, Wash.
Maxvale's G.H.Fern 360
Marvin Van Mersbergen, Lynden, Wash.
Westlynn Nero's Refresh 485
Western Glow Farms, Inc., Bow, Wash.
Paradise D.B.Denise 900

Hathaway Farms Dispersal

By Ballard K. Bennett

On Saturday, July 20, Lloyd Hathaway, Paris, Tenn., dispersed his entire herd of registered Guernseys. Lloyd always had his herd in top condition and the sale was conducted in the same excellent manner. A total of 105 head were sold for the grand total of $30,455 to average $290.05. This included nine baby calves.

Holliknoll Bond's Fancy, top of the Hathaway Dispersal at $1,200. Left to right, Count R. Boyd, III, Springfield, Tenn., purchaser; Lloyd Hathaway; John B. Merryman, Sale Manager, and Darrell Pidgeon at the halter.

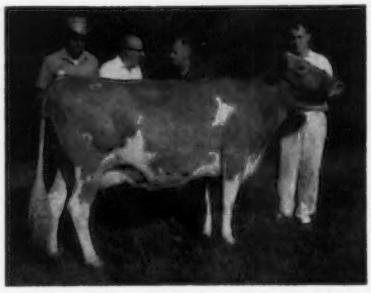

Belmont View Remus Polly, second top at the Hathaway Dispersal at $1,000, with Count R. Boyd, III, purchaser; Fletcher Luck, secretary of the Tennessee G. B. A.; Lloyd Hathaway, and Darrell Pidgeon at the halter.

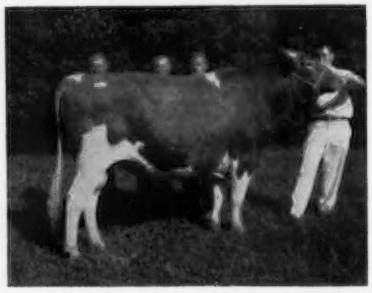

Gayoso View Fame Rocket, top bull at the Hathaway Dispersal at $725. In the background, Hoyte Owens, contender for Basse and Owens, Murfreesboro, Tenn.; Norman A. Keller, Cape Girardeau, Mo., purchaser; Lloyd Hathaway, and Darrell Pidgeon at the halter.

Top of the sale was the Very Good cow, Holliknoll Bond's Fancy, 12460 — 576 — Sr2 —DHIR — 305 — 2x, and back on test, in 136 days, has already produced 7140 lbs. of milk and 303 lbs. of fat. She sold for $1,200 to Count R. Boyd, III, Springfield, with the final contending bidders being Don Freese and Woody Gustin from Sullivan, Illinois. Mr. Boyd also purchased the second top of the sale, Belmont View Remus Polly, for $1,000, with Haynes Harmon, Greenville, the contender.

Gayoso View Fame Rocket, the three-year-old herd sire, was the third top of the sale and top bull, selling for $725 to Norman A. Keller, Cape Girardeau, Mo., with Robert W. Basse and Hoyte Owens, Murfreesboro, the contenders.

Top buyer in numbers was Bauer Farms, from Hinckley, Ill., that purchased 15 head for $3,560, while the top buyer in dollars was Thomas J. Powell, the Tom Powell Dairy Farm, Plant City, Fla., who purchased 13 head for $4,045.

The sale was conducted under a tent on the farm west of Paris. Darrell Pidgeon and Glen Pewett, herdsmen, had the cattle in excellent condition. A good sized crowd was in attendance, and the cattle sold to buyers from the states of Missouri, Mississippi, Pennsylvania, Illinois, Florida and Georgia, in addition to those buyers from Tennessee.

The sale was managed by The Merryman Company, Sparks, Maryland. Fletcher Luck, secretary of the Tennessee G. B. A. and other members of the state association were present to lend assistance wherever needed. John B. Merryman did the combined job of reading pedigrees and serving as auctioneer. Allan Poe and Fletcher Luck served as ringmen, Demps Breeding passed the sales slips, and the clerks were Mrs. Allan Poe and Mrs. Robert Basse.

Following is a list of animals selling for $350 or more:

Robert W. Basse and Hoyte Owens, Murfreesboro, Tenn.
Hathaway's Farm Alma $350
Hathaway's Farm Elegance 550
J. E. Bowden, Horn Lake, Miss.
Hathaway's Farm R.Nina 360
Count R. Boyd, III, Springfield, Tenn.
Holliknoll Bond's Fancy 1,200
Sunny Meadows K.Gloria 460
Belmont View Remus Polly 1,000
Kathy Boyd, Springfield, Tenn.
Hathaway's Farm F.Glenda 435
Dan B. Gill, Nesbit, Miss.
Hathaway's Farm O.Day 375
Haynes Harmon, Greeneville, Tenn.
Henslee Farms V.O.Nana 450
Hathaway's Farm Cherry Blossom 435
Griffin Harris, Carrollton, Ga.
Hathaway's Farm Aldarra 535
Begeacres M.C.F.Dolores 400

Lee Housley, Riceville, Tenn.
Holliknoll Baron's Clara 600
Jack C. Keane, Jr., Starkville, Miss.
Hathaway's Farm M.Dolly 350
Norman A. Keller, Cape Girardeau, Mo.
Gayoso View Fame Rocket (Bull) 725
L. C. Langford, Old Hickory, Tenn.
Hathaway's Farm F.Celia 575
Thomas J. Powell, Plant City, Fla.
Hathaway's Farm M.Vanity 350
Hathaway's Farm M.Kitten 350
Hathaway's Farm M.Fay 350
Hamilton County S.G.Peggy 360
Hathaway's Farm M.Hildred 390
J. Frank Randolph, Cleveland, Tenn.
Idacrest Loren's Pamela 400
Wyno Farms, Muncy, Pa.
Hathaway's Farm Sarabelle 650

Pennsylvania Junior Sire and Bred Heifer Sale

By Wm. H. Juzi

A large crowd attended the 6th Annual Junior Sire and Bred Heifer Sale the evening of August 8 at the Association's Sales Pavilion, Lancaster, Pennsylvania. Thirty-four heifers and six bulls went through the ring, all of them selling at a very uniform price. The 40 head sold for $13,560, an average of $339.00.

Top in the sale was Sunny Valley Fritzlyn Flash, consigned by J. N. Rissler, Honey Brook, selling for $590 to James Celestine, Scenery Hill. This figure exceeded last year's top which was $575. Contending bidder was Deep Lake Farms, Lakeville, Conn., represented by Joe Adams, Roxbury, Connecticut.

Quite a number of folks were interested in the fine bulls, top of which was Gladview Truval, at $410, a son of McDonald Farms Jolly Val and out of Langwater True, VG, *14050 — 575 — Jr2 — DHIR — 305 — 2x, 10th in milk when made. "Truval" was consigned by E. S. Burke, Woodbury, Conn., and purchased by Harry S. Mumma, Landisville.

High buyer in the sale was James Celestine, Scenery Hill, with the purchase of four head for $1,770. Sixteen consignments came from Pennsylvania, eight from Connecticut, four from New York, six from Maryland, four from New Jersey, and two from Delaware.

The sale was managed by the Pennsylvania G. B. A., Wm. H. Juzi reading pedigrees, Walter Dupes, auctioneer, assisted in the ring by fieldmen of the Association. Clarence Hack, Berwick, headed the Sale Committee.

Following is a list of animals selling for $350 or more:

D. Marion and Mildred K. Benedict, Waynesboro, Pa.
Gladview L. Ella $485
Nugget's Rosalie 360
James Celestine, Scenery Hill, Pa.
Dumar Farm P.H. Tangee 450
Sunny Valley Fritzlyn Flash 590
Nedrow Farms Wanda 400
C. R. Hack and Sons, Berwick, Pa.
Frosty Vale Gladys 390
Harry G. Haskell, Jr., Chadds Ford, Pa.
Lin-Zee Bright Garnet 420
Zeitler Holliston Bliss 380
Wandering Brook Miss Dimple 370
E. E. Lehman, Hellam, Pa.
Bren Bern Royal's Alice 370
Wyno Flash Lulu 350
Blakeford Chief's Golden Girl 350
Vaughn and Eileen Moore, Cochranville, Pa.
Mulhocaway Errant Maudie 360
Harry S. Mumma, Landisville, Pa.
Gladview Truval (Bull) 410
Elmer Petersheim, Oley, Pa.
Liseter Sparkling Buttercream 400
R. W. Smith Brothers, Hollidaysburg, Pa.
Hominy Hill Champion Vena 365

Sheldegren Farm Dispersal

On April 27, a complete dispersal sale of real estate, farm machinery, dairy plant equipment, and the herd of 61 Guernseys, was held at Sheldegren Farm, Greenfield, Mass., with over 200 in attendance. The 61 head brought $14,400, an average of $236.07.

High buyer was Harper's Dairy, Leominster, Mass., represented by Dave Harper. Among Dave's selections was Sheldegren Dripple, that topped the sale at $550. "Dripple" had just finished a record of 12670 — 628 — Sr4 — DHIR—305—2x. She was sired by Sheldegren King Edward that was out of Sheldegren Evadne, *21300 — 917 — 7yrs — HIR — 305 — 3x, the highest 305-day milk record of the breed when made. Dave selected seven others for a total of $2,585. Other top buyers were Chester Goodfield, Hardwick, Mass., four head for $1,790, and Charles A. Pierce, East Taunton, Mass., seven head for $1,245.

The sale was managed by Goldstein and Gurwitz of Ware, Massachusetts. Harvey Goldstein was the auctioneer, Harry F. Koch read pedigrees, and Frank Erwin passed sales slips.

Following is a list of animals selling for $350 or more:

Chester Goodfield, Hardwick, Mass.
Sheldegren L.Glendora $500
Sheldegren Verdy 450
Sheldegren Eunie 440
Sheldegren Verdy 2d 400
Harper's Dairy, Leominster, Mass.
Sheldegren Dripple 550
Sheldegren Clarion 500
Hathor's Fayette 530
Sheldegren Verdel 390
Sheldegren Cyrilla 390
Roger Lopez, Northfield, Mass.
Sheldegren Druid 2d 395
Charles A. Pierce, East Taunton, Mass.
Sheldegren Tilly-Kay 350
William Simmington, West Royalston, Mass.
Sheldegren Edna's Pride 350
S. E. Slaunwhite, Charlemont, Mass.
Sheldegren Draeme 355

19th Texas State Sale

Sulphur Springs, Texas, August 3

Sale sponsored by the Texas Guernsey Breeders Association.

38 Head $9,880 Average $260.00

Top Bull: **Elmwood's Cedric** $190
Born: March 27, 1962
Sire: Elmwood's Colonel
Dam: Elmwood's B. Cynthia
Consignor: Elmwood Farms, Frankenmuth, Mich.
Purchaser: Lloyd Bender, Au Gros, Mich.

Top Female: **Maplegrand Colbys Nan** $455
Born: March 7, 1961
Sire: Colbys Master General
Dam: Colbys El Victoria
Consignor: Edward J. Wright, Saginaw, Mich.
Purchaser: W. Lee Moore, Plano, Texas

Other animals selling for $350 or more:
J. T. Lively and Son, Dallas, Texas
Mari-Mac Dictator Grace $350
W. Lee Moore, Plano, Texas
Brazos King's Carola 375
Gayoso View Fame's Ermine 430

Three Aces Farm Dispersal

Lynden, Wash., August 5

Auctioneer: John B. Merryman, Sparks, Md.

Pedigrees: George M. Dynes, Mount Vernon, Wash.

63 Head $12,195 Average $193.57

Top Animals:
Three Aces Emmett's Lilac $360
Born: September 5, 1957
Sire: Valley Pride's Emmett
Dam: Three Aces Nita's Honey Bear
Purchaser: Far West Farms, Inc., Bow, Wash.
Three Aces Becky's Boy Bonita $350
Born: February 28, 1962
Sire: Nyala Ermine's Bonanza
Dam: Three Aces' Valiants Becky
Purchaser: Fred Rehm, Lynden, Wash.

Herds Classified

A total of 446 cows, in 17 herds, were classified in the territory of Merrill P. Richey during the period from July 20 to July 26, by Lawrence O. Colebank, official classifier.

A summary of the results shows 22 were rated Excellent, 252 Very Good, 136 Desirable, 35 Acceptable, and one Fair.

Of the 22 rated Excellent, five were Excellent for the first time and 17 were reclassified Excellent.

The herds classified in the following states were those owned by: CONNECTICUT, Harry Harris, Cornwall Bridge; Rodney O. Unz, Sharon; Gilbert Farrington, West Willington; David Sibbald, Salisbury; W. W. and M. C. Spencer, Watertown; Frasier W. McCann, Bridgewater, and Richard H. Merritt, Farmington. MAINE, Pauline E. Woolworth, Winthrop; Alice Wilkins, Leeds Junction; Ralph C. Knowles, Greene, and Clifton N. Walker, Wiscasset. MASSACHUSETTS, C. E. Cotting, Berlin; James R. Reynolds, Wenham, and Mrs. Alan Cunningham, Millis. VERMONT, Vermont Agricultural Experiment Station, Burlington; Carl A. Urie, Williston, and Verne A. Adams, Brattleboro.

Class Leaders

Cavalier-Diamond Jim Cross Gets National Milk Class Leader

ROSENDAHL CAVALIER DELLA
1st Milk Production
5th Fat Production
Sr2—HIR—305—2x

ROSENDAHL CAVALIER DELLA, bred by John E. Calhoun and Sons, Hoosick Falls, N. Y., and owned by Gilbert Farrington, Pine Vista Farm, West Willington, Conn., recently completed a national class leading record, first place for milk, fifth for fat, of *17539 lbs. of milk and *765 lbs. of fat, Sr2 — HIR — 305 — 2x. "Della" was purchased by Gil on March 19, 1962, and calved on July 15, 1962, with a heifer, Pine Vista Daisetta. She is sired by Nyala King's Cavalier, 72 daughters, 161 records average 9718 — 4.9% — 479 — ME — 305 — 2x, 91 classified average 82.8 per cent. The first 21 daughters to finish test at Rosendahl averaged 10936 — 530 — ME — 305 — 2x, and 19 classified for an average of 84.4 per cent. "Cavalier" is by a Gold Star Sire and out of Fairlawn Peerless Ermine, Gold Star Dam, 16892 — 838 — 10yrs — 365 — 2x, 6 PR sons, two are Gold Star and include Nyala Peerless Prince and Nyala Ermine's Bonanza. "Ermine" is also dam of five tested daughters. "Della" is out of Rosendahl Della, three times VG, 10790 — 503 — 9yrs — DHIR — 305 — 2x, she by Langmore Diamond Jim. When last summarized "Diamond Jim" had 26 daughters, 39 records that averaged 10138 — 4.6% — 464 — ME — 305 — 2x, 36 classified averaged 84.9 per cent.

Throughout the years Gil Farrington and his Pine Vista Guernseys have been noted for their production and type. Last year, Gil completed 23 HIR records that averaged 11171 lbs. of milk, 4.7%, 525 lbs. of fat, ME — 305 — 2x. A few of the other class leading cows in the herd include Nyala Prince's Tina, 13877 — *805 — Jr4 — 365 — 2x, 14528 — *788 — Sr4 — 305 — 2x, Blakeford Lady Fortunte, *12126 — *603 — Jr3 — HIR — 305 — 3x, McDonald Farms Miss Verlinda, 14368 — *784 — Jr3 —HIR — 305 — 2x, and the full sisters, Pine Vista Baron's Juliana, *13728 — 636 — Jr2 — HIR — 305 — 2x, and Pine Vista Baron's Juliette, *15475 — 708 — Sr3 — HIR — 305 — 2x.

Sire: Nyala King's Cavalier.
Dam: Rosendahl Della.
B.: John E. Calhoun and Sons, Hoosick Falls, N. Y.
O.: Gilbert Farrington, West Willington, Conn.
Born: Nov. 8, 1959. Calved: July 15, 1962.
Supervised by University of Connecticut, Storrs, Conn.

	Milk	Fat	Days On Test
Record:	17539	765	305

HOMEWOOD STANDBEST'S PORTIA
(VG '62—85.0)
17860—1031—Sr4—DHIR—305—2x
5th Milk Production
2nd Fat Production

Sire: Ideal's Dot's Standbest.
S.: Ideal's Standbest.
D.: Ideal's Eminent's Dot.
Dam: Oak Park Portia.
S.: Oak Park Monroe.
D.: Spring Knoll Ann Jane.
B.: D. H. Dillard, Monroe, Va.
O.: Helen R. Benson, Princeton, N. J.
Born: Dec. 1, 1957. Calved: Aug. 5, 1962.
Supervised by New Jersey Agricultural Experiment Station, New Brunswick, N. J.

TRANQUILLITY'S MORN
(A '62—78.5)
15710—762—Jr3—DHIR—305—2x
7th Milk Production

Sire: Tranquillity's Sargent Triskie.
S.: Tranquillity's Sargent.
D.: Locust Grove's Frisky.
Dam: Tranquillity Beauty Rose.
S.: Tranquillity's Sargent.
D.: Tranquillity's Bertha.
B.: Walter French, Jr., Litchfield, Conn.
O.: Howard T. Larkin, Middlebury, Conn.
Born: July 31, 1959. Calved: Aug. 16, 1962.
Supervised by University of Connecticut, Storrs, Conn.

Bauer . . .

(*Continued from page* 428)

scendants of "Dawn" in the herd. The other cow, Marla Jean's Mabel, VG at eight years, has several really good granddaughters in the herd. A member of this family, Ren-Lo Lucky's Melody, Excellent 1962, 13453 — 560 — Sr3 — DHIR — 305 — 2x, sold in the Kentucky National Guernsey Sale, 1963, for $1200 to C. L. Lammey, Honey Brook, Pennsylvania.

The Ren-Lo herd has been classified four times and is shown regularly at the District 5 show and at several county fairs where they have won several championships during the past three years.

Loren feels that his training through 4-H Club work, his wife, Eileen, and good fieldmen (George and Max) have played a big part in helping to achieve Gold Star Breeder recognition.

Chester County, S. C., Annual Meeting

By D. C. WYLIE, JR.

THE annual meeting of the Chester County Guernsey Cattle Club was held on the evening of July 18 at the farm of J. Porter Gaston and Sons, Richburg, South Carolina. The meeting was called to order by the president, John W. Lyle, Jr., for a short business session. Neut Gaston, L. E. Stroud, II, and J. Audrey Grant were elected Directors for three-year terms.

W. L. Abernathy, Jr., Secretary, South Carolina Dairy Association, introduced out-of-county guests that included Mack Alman, Field Representative, North and South Carolina Guernsey Cattle Club, Fred Lovelace, Fieldman, Edisto Farms Dairy; J. D. Elrod, Fieldman, Sealtest Dairies; Mr. and Mrs. Rivers Vaughn, Manager, Cross Arrows Farm; Doug Clawson and C. H. Lomas, Extension Dairy Division, Clemson College.

Mack Alman made a short report on the recent changes in the Field Services for this area. He also emphasized to the breeders the importance of keeping registrations current. C. G. Cushman, retired leader of Dairy Extension Work, was called on to present a trophy for the highest production herd in the County for 1962. With appropriate remarks, Mr. Cushman presented this award to Rodgers M. Reid, Silverbrook Farm, Richburg. John Lyle then introduced Dr. W. A. King, Head of the Dairy Department of Clemson College, who gave an interesting and informative talk on various forage crops and their value. Following this, the men made a short tour of the silage fields and observed the Gaston herd, after which a picnic was served.

Dairy Cattle Photographer Moves To Iowa

OLEN V. MANN, professional dairy cattle photographer, moved to 2631½ Main Street, Davenport, Iowa, on August 22. For the past nine years, Mr. Mann has been in charge of advertising and publicity for the Central Ohio Breeding Association, Columbus, Ohio. During this time, his dairy cattle pictures have appeared in all the major national dairy breed journals, as well as Ohio dairy breed publications. Mr. Mann was the official photographer at this year's Ohio State Fair.

One way to beat in-barn feeding

One way (if your herd doesn't mind travel) is to take 'em south for the season. The practical way is the Pioneer Grass-to-Grass Dairy Feed Purchase Plan. Here's how this Plan comes within a cow's whisker of matching the benefits and arithmetic of year 'round pasturing: First, for maximum economy and convenience, you can schedule your in-barn feed requirements and know your costs in advance. Second, your cows are nutritionally fed to assure top production . . . they produce milk and make money as if they were on lush pasture. (The result of Pioneer research and experience since 1870.) The capable Pioneer • Red Comb Distributor near you has our complete line of production, dry cow and calf feeds and mixing concentrates. Ask him about the "Grass-to-Grass" Plan. It's like taking your herd south.

HALES & HUNTER CO. PIONEER • RED COMB FEEDS

141 WEST JACKSON BOULEVARD · CHICAGO 4, ILLINOIS

PIONEER

SINCE 1870

NOW

START CALVES RIGHT WITH "MILK PLUS" PURINA NURSING CHOW

GET USEFUL HOUSEHOLD AND FARM ITEMS AT BIG SAVINGS, TOO!

Here are just a few of the *more than 30* items you may select when you order Purina Nursing Chow. Valuable premium coupon enclosed in *every* bag! Saves you money—hours of shopping—worth up to $10 savings on each purchase!

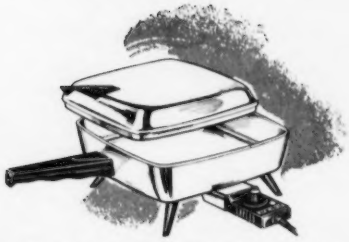

MIRRO-MATIC ELECTRIC FRY PAN. The perfect all-purpose pan. Extra deep . . . to bake a cake or make a stew, for non-stick frying, casseroles, too. Immersible for easy cleaning. Sleek, heat-proof plastic handles. Detachable Heat Control has signal light to indicate when pan is ready. Temperature guide on handle. Steam vent on cover. Brilliant polished finish. Generous size for family meals (11" square, 2¼" deep). Weight 6¼ pounds. Fry pan with cover, control and recipe book.

Retail price $19.95 . . .

Special premium price $11.25

★★★★★★★★★★★★★★★★★★★★★★★★

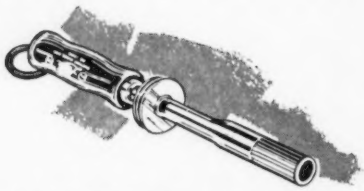

LOW COST, POPULAR ELECTRIC DEHORNER. Electricity is now recommended for dehorning calves. It's quick, clean, safe. Permanently removes horn buttons, insures clean-headed herds. It takes only about 3 minutes to dehorn a calf, including the time required for the iron to heat. 150 watt. The Dehorner comes with a long cord, wire hot-iron rest. Complete instructions. Weight 2 pounds.

Regular price $7.50 . . .

Purina premium price $5.95

Save valuable coupon and premium catalog in this bag! Worth up to $10 savings on each purchase!

RAISE

SEE FOR YOURSELF how easy and economical it is to grow fine, big calves on "Milk Plus" Purina Nursing Chow. Feed one 25-pound bag per calf, from the 4th through the 30th day. Economical—replaces more than 200 pounds of milk. Ask for it at your Purina Dealer's.

5 TO 10 CUP MIRRO-MATIC PERK. The Mirro-Matic Perk brews coffee to exactly suit your taste—whether you like it mild, medium or strong—then keeps it drinking-hot! Stunning chrome on aluminum with black anodized base and cool plastic handle makes Mirro-Matic Perk a handsome, practical addition to any kitchen. Brews from 5-10 cups. Weighs 3½ pounds.

Retail price $19.95 . . .

Purina premium price $14.95

DAIRY-VAC. Use Dairy-Vac to keep animals clean and comfortable. Powerful suction removes dirt, parasites down to the skin. Hot or Cold Blower-Dryer. Hundreds of uses include: Cleaning drills, sowers, seeders, furnaces, cars, trucks. Also cleans mattresses, furniture, rugs, floors. Blows dust, cobwebs from barns, granaries. Optional equipment for water fogging, fly spraying. Complete with hose, swivel end, serrated nozzle, outside fit, spaghetti brush, blower tip, major brush.

Special price $189.50

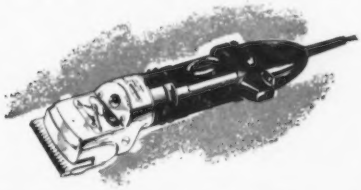

ALL NEW SUNBEAM STEWART CLIPMASTER ANIMAL CLIPPER. Clip dairy cattle, show and sale animals. Lightweight—well balanced. Easy-grip handle. Convenient on-off switch recessed for safety. Easily cleaned snap-out filter screen. POWERFUL—300% more power than previous model. FAST—50% faster than previous model. COOL—Large baffled fan keeps motor cool, handle comfortable. LONG-LIFE BRUSHES—100% longer life than previous model. Complete (motor and head assembled) 110-120 volts, AC-DC. Shipping weight 5 pounds.

Regular price $52.95 . . .

Purina premium price $45.00

FLEX NYLON NECK TAGS. No paint—all tags and all numbers are genuine Du Pont Flex Nylon. Every tag unconditionally guaranteed. Use color to identify: Families within the herd, feeding plans, breeding programs, age groups, for milk records. Comes in five color combinations: Red, white letters; Red, yellow letters; Blue, white letters; Black, white letters; Black, yellow letters. Price (complete with zinc coated steel chain and ring):

Regular price $1.15 each . . .

Purina premium price $.75 each
(Minimum order of 10)

BIGGER, BETTER CALVES...the Purina Way

Out of 2200 calves born—all raised on Purina Calf Starting Programs at the Purina Research Farm—*less than 1%* failed to grow to maturity. And did they grow!

FOUR-MONTH-OLD CALVES raised on Purina Nursing Chow and Purina Calf Startena are far bigger, growthier than average. The Purina Farm average of 320 lbs. for Holsteins is 48 lbs. heavier than normal breed average at that age. At 225 lbs., Guernsey calves 4 months old are 8 lbs. heavier than normal breed average.

TWO CALVES BREAK PURINA FARM RECORDS! Recently a Purina Farm Holstein calf weighed 409 lbs. at 4 months—137 lbs. heavier than normal breed average. And a 4-month-old Guernsey weighed 322 lbs.—105 lbs. above normal breed average at 4 months!

These records show that continuous Purina Research constantly improves Purina's Calf Feeding Program.

PROVE TO YOURSELF...
PURINA
FEEDING CAN COST YOU LESS

HARRY STROHMEYER
Photographer of Livestock
Box 788, White Plains, N. Y.
Tel. Area Code 914-WH 9-1188
Makes the original pictures and supplies the first print of each.

VAN DERVORT — LOUIS PHOTOGRAPHY
Furnish prints, enlargements, etc. from all STROHMEYER & CARPENTER original negatives.
c/o Van Dervort Studio
P.O. Box 254, Colbeskill, N. Y.
Tel. 518-AF 4-2041

Position Wanted

Manager — Herd Manager with wide experience in testing, showing, herd health, selection of foundations, development of breeding programs, herd and field management. Have handled tops at sales, a number of class leaders for production, references as to ability and integrity.

Box 19
Guernsey Breeders' Jaurnal
Peterborough, N. H.

Herd Classified

A total of 42 cows in one herd were classified in the territory of M. L. Dawdy, on August 19, by Lawrence O. Colebank, official classifier.

A summary of the results shows four were rated Excellent, 22 Very Good, 15 Desirable, and one Acceptable.

Of the four rated Excellent, two were Excellent for the first time and two were reclassified Excellent.

The herd classified was that owned by: INDIANA, Darius Kingen and Son, Muncie.

PRIVATE TREATY
THE MARKET LETTER DISPERSAL SALES
Call or write:
BUZZ GAREY
100 WALNUT LANE, MORRISVILLE, BUCKS COUNTY, PA. CY 5-2941

Hepburn . . .

(*Continued from page* 421)

Emmadine herd had been given to the University of Missouri, Bill served as manager at Arthur D. Pinkham's High Mowing Farm at Wilmington, Vermont.

Bill officated as judge at most of the leading state fairs and he and his son, Wm. K. Hepburn, Jr., are the only father-son combination to ever judge the National Guernsey Show.

William K. Hepburn, Sr., became a member of The American Guernsey Cattle Club in July, 1932. At the 79th Annual Meeting of The American Guernsey Cattle Club, held at Philadelphia in 1958, Mr. Hepburn received the Award of Honor.

His wife, Sadie Hepburn, passed away on October 13, 1953, and on February 14, 1956, Bill was remarried to Mrs. Frances Devine Harmon, wife of the late Guy Harmon, former manager at Blakeford Farms, Queenstown, Md., and associated with Bill Hepburn at both Langwater and Uplands.

Through the years, William K. Hepburn, Sr., did much for the Guernsey breed, and few men connected with the breed have so many loyal friends. His complete frankness, disarming, infectious good humor, and ability as a cowman, won him a host of admirers and followers.

Bill is survived by his wife, Mrs. Wm. K. Hepburn, Queenstown, Md.; two daughters, Mrs. Jane Cooper, Poughkeepsie, N. Y., and Mrs. Margaret Crouter, Key West, Fla.; three sons, William K. Hepburn, Jr., Homestead Farm, Windsor, Conn., Al Hepburn, Hopewell Junction, N. Y., and David Hepburn, Rye, N. Y., and many grandchildren and one great grandchild.

With the passing of William K. Hepburn, Sr., the breed and Guernsey breeders have lost one of their most loyal and ardent supporters. However, the contributions made over the past 50 years by Bill will live on and continue to enrich the breed and propel its progress forward.

Richard G. Price

Color . . .

is rampant in New England at this season of the year. We don't say that our Outstanding Guernsey Stationery is that colorful, but we do say that you'll like it. Write today for specimens and prices.

TRANSCRIPT
PRINTING
COMPANY
Peterborough,
New Hampshire

New Dairy Book Available For Farmers

DAIRY EQUIPMENT PLANS AND HOUSING NEEDS is a new 72-page book covering the planning and construction of an engineered farmstead for the modern dairy herd. It brings into one book the recommendations of engineers and animal scientists in 13 agricultural colleges. The manual was prepared for dairymen—those improving or expanding their operations, and those needing new or refined equipment.

Requirements and layouts for different housing types—loose, free stall, stanchion—and complete discussions of milking and milk handling facilities encourage preconstruction planning.

Construction drawings for feeders, bunks, pens, fences, gates, and others supply the detail needed to build items that cannot easily be bought, and give standards for judging commercial equipment.

Supplementary information is given for many of the loose ends often hard to find. Manure handling, rodent control, pavement design, material specifications and management and data sections increase the usefulness of DAIRY EQUIPMENT PLANS AND HOUSING NEEDS.

To get your copy, contact your County Agricultural Agent or send $1 to the Midwest Plan Service, Iowa State University, Ames, Iowa.

Advertise in November 23 Sire Issue

Mawer Named COBA Advertising and Promotion Manager

STEVEN (STEVE) A. MAWER became Advertising and Promotion Manager for the Central Ohio Breeding Association, Columbus, Ohio, on September 1. He replaced Olen V. Mann who resigned the position he had held for the past nine years. Among his varied duties, Mr. Mawer will edit the COBA News.

Steve Mawer has a wide background in artificial insemination, having been employed for the past 20 years by NOBA, Inc., at Tiffin, Ohio. During 13 of his 20 years at NOBA he also served as Guernsey Sire Analyst. He spent two years with NOBA's Cattle Sales Service, two years in editing the Test Tube News, and with advertising.

Prices in Fluid Milk Markets in July, 1963, compared to July, 1962

New England	+ 1¢
Middle Atlantic	− 8¢
East North Central	− 14¢
West North Central	+ 14¢
South Atlantic	+ 5¢
East South Central	+ 15¢
West South Central	+ 20¢
Mountain States	+ 10¢
Pacific Coast	− 2¢

We Invite You to See the Best of the Breed at the National Guernsey Show

Waterloo, Iowa

October 1 and 2
(Judging Dates)

Plan a dairyman's holiday. See the nation's top Guernsey cattle plus the largest show of farm machinery and dairy equipment in the world — truly an industry-wide show.

For room contact: Housing Bureau
Waterloo Chamber of Commerce
Waterloo, Iowa

National Dairy Cattle Congress

Sept. 28 - Oct. 5 **Waterloo, Iowa**

26TH MISSOURI STATE GUERNSEY SALE

Monday, October 14—Livestock Pavilion—University of Missouri, Columbia

40 HEAD . . . A Top Selection Of Cows And Bred Heifers

The sale will feature daughters of these sires

LANGWATER SUPREME'S PRINCE
LUSH ACRES HERMES' HAPPY FELLA
McDONALD FARMS HIGH ORNATE
IDEAL'S BETTINA'S ROSE KING
PRE-EMINENT SUNNY DALLY
DISTINCTIVE OF PRE-EMINENT FARM
FOREMOST MISSOURI'S JIM
NORMANDY IMPERIALIST
DUNWALKE GAB'S ELMKIER
FAIRLAWN ACTOR'S RECOLLECT

SALE STARTS AT 12:00 C. S. T. — LUNCH WILL BE SERVED ON THE GROUNDS

Breeder's banquet on Sunday night, October 13, 6:30 P.M.

Everyone is invited to the banquet and sale . . . Tickets are available at the Livestock Pavilion.

For Reservations and Catalogs Write:

MISSOURI GUERNSEY BREEDERS' ASSOCIATION

G. B. Secker, Field Representative, Palmyra Road, Route 2, Hannibal, Missouri

OHIO

In Heavy Service . . .
A FINANCIER Son Out Of A TRANSFER DAUGHTER

YORKLYNN CORONATION KING

Dropped May 31, 1961
1st Jr. Yr., Res. Jr. Ch. & Res. Gr. Ch. N. W. Ohio District Show, 1962.

Several top cows are bred to him.

Sire: **Villa Crest Financier**

An Excellent Half-Sister

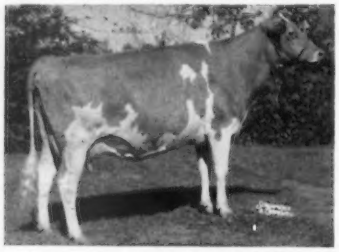

Collinwood Fancy Miss, E 4 times
13730—754—5yrs—305—3x
14444—784—6yrs—365—3x
Sold in 1960 for $7,500.

Dam: **Yorklynn B. T. Joyce,** VG '62 (87.5)
10310—485—Sr2DHIR—305—2x
11690—555—Sr3DHIR—305—2x (pending)
1st 3 Yrs., Res. Sr. Ch., N. W. Ohio District Show, 1962.
By Blakeford Transfer, GOLD ★ SIRE.

Stock For Sale — Visitors Always Welcome

Farm located 2 miles southeast of Wauseon on Co. Rd. 13. Six miles from Ohio Turnpike Interchange 3 at Wauseon. Phone 335-7746.

YORKLYNN FARM

Henry Zumfelde & Sons, Wauseon, Ohio

The Blood Of Our Former Sire Carries On

LOCKSHORE GROVE KING

18 tested daughters — 1/700, 2/600, 7/500. He out of **Lockshore Crystal Diamond,** 13298—630—8yrs—365C—756, a half-sister to the GOLD ★ DAM, **Lockshore Prince's Diamond** (E), 20455—1029—5yrs—365—3x, dam of 2 GOLD STAR sons.

IN OUR HERD —

Several good producing daughters and granddaughters in the herd. Our present sire, **Grove Farm Supreme,** is out of a KING daughter and by the GOLD ★ SIRE, Jewel Supreme.

IN OTHER HERDS —

Produce of Grove Farm King's Alma
(Owned by Bluff View Farm, Dallas, Texas)
1st Produce of Dam, Texas, 1961, 2nd, Texas, 1962. **Kamont A. Faith** (right), **Kamont Alma Pat** (left), 12290—564—6DHIR—305—2x, 1st Aged, Res. Gr. Ch., Ariz., 1961, 1st Aged, Sr. & Gr. Ch., N. Mex., Texas, 1961, Texas, 1962.

PLAN TO VISIT OUR HERD
YOU ARE ALWAYS WELCOME

Dale A. Overly
R. 3, Marysville, Ohio

GROVE FARM

GOLD BANNER FARM

" A Herd With Outstanding Production And Longevity "

The Head Of Our IRE Family Is Gone But Her Influence Will Be Felt For Some Time

SUNNYDALE DON'S IRE

11565—607—5HIR—305C—2x
11602—594—6HIR—305C—2x
11253—536—11HIR—305—2x
13050—591—12HIR—305—2x

10 official records average 10618 milk, 506 fat.

DAM OF 4 TESTED DAUGHTERS — ALL CLASSIFIED ABOVE THE LINE

Gold Banner Patriot Ire (VG)
8219—433—Jr2HIR—365—2x
2 tested daughters include **Gold Banner B. Leader's Ivy** (VG), 8442—444—Jr4HIR—305—2x.
Sire: Gray Haven Argo's Patriot

Gold Banner T. Ire (VG)
9394—504—Jr2HIR—305—2x
11480—571—Jr3HIR—305—2x
11970—630—Jr4DHIR—305—2x
Sire: Blakeford Transfer, GOLD ★ SIRE

Gold Banner Maj. Ire
4 records include:
9860—433—5DHIR—305—2x
Sire: Franchester K. Majestic

Gold Banner F. Ire
8780—473—Jr2DHIR—305—2x
Sire: Gold Banner Farms' Favor

Select Your Next Herd Sire From An Established Cow Family

BREEDING STOCK AVAILABLE BACKED BY THE BLOOD OF PROVED COW FAMILIES

Write us your needs.

Visitors Always Welcome

CARL FORTKAMP, Owner

R.R. 1
COLDWATER, OHIO

THE REAL TEST —

Is The Use Of A Bull In A. I. In Many Herds

GOLDEN GRANGE IDEAL VANGELINE

Has Passed The Test — Demonstrating His Ability To Improve Production And Type

DHIA Summary Aug. '63:

12 A. I. Daughters—15 Records	9432M	4.8%	454F
Herd Mate Average	9029M		427F
Increase Over Herd Mates	+403M		+27F

7 Classified Daughters Average 82.9%

SIRE: **McDonald Farms Augusta's Ideal**
Gold Star Sire
114 Daus. Av. 9,744M 4.9% 477F
74 Classified Daus. Av. 84.0%

DAM: **Golden Grange R. Evangeline**
Classified VG — 4 Times
6 Records Av. 16,621M 735F

WRITE FOR PRICES ON DIRECT SHIPMENTS OR CONTACT YOUR BREEDING ASSOCIATION

• SEMEN REGULARLY AVAILABLE TO NIBCO, SIBA, & KABA MEMBERS •

COBA PHONE Trinity 8-5333 SELECT SIRES

CENTRAL OHIO BREEDING ASS'N., 1224 ALTON-DARBY RD., COLUMBUS 4, OHIO

TO PENNSYLVANIA STATE SALE OCTOBER 15

A "SAILOR KING" OUT OF A HIGH RECORD DAUGHTER OF FAIRLAWN ACTOR'S LEADER

HERSELF . . .

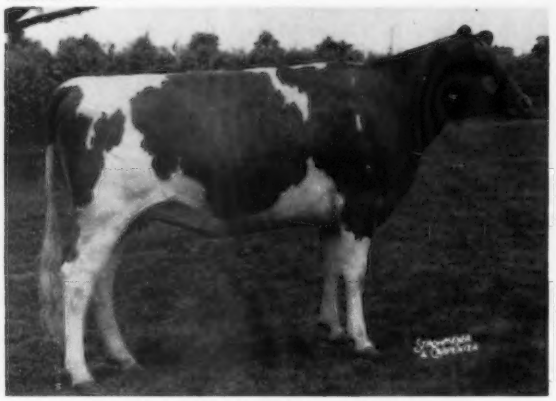

WOODACRES QUEEN HARMONY

BORN 5-24-61 — DUE 12-7-63

Here's a strong, good boned heifer with a milky background and due to a great young sire.

A "BILLY" SON OUT OF A GREAT LONG TIME HIGH PRODUCING COW

HIMSELF . . .

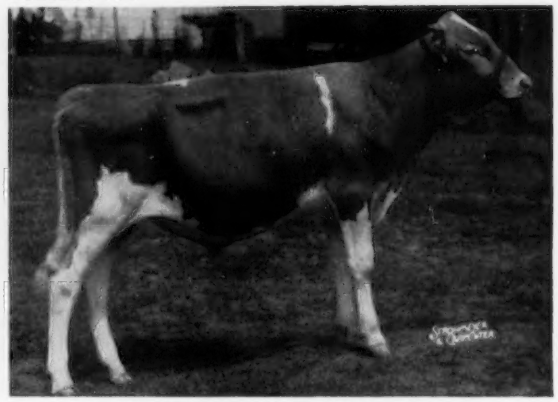

WOODACRES BILLY'S LAD

BORN 8-25-62

This sharp calf is ready for service. There's lots of milk on both sides of his pedigree.

Dam VG '57 . . .

WOODACRES LEADER'S H. MELODY

Her Granddam by Langwater His Honor, out of a top daughter of Flying Horse Farm Royal. Her sire Sailor King is getting the good ones. 22 daus., 28 rec. av. 11039—564—305—2x—M.E.

←

5 Records include
14143M — 622F (6-11) — HIR — 305 — 2x

→

Best 4 Records Av. at age 11
14732 — 736 — 305 — 2x — ME

Dam VG 4x . . .

QUERRESSA LILLY

1st Cow 9 years and over, N. J., '59. 9 records include: 14304—674—(9-2)—305—2x, 14150—717—(10-3)—305—2x, 14427—720—(11-4)HIR—305—2x, 13200—680—(12-10)HIR—305—2x.

Her Service Sire's All-Breed Rec. Dam . . .

ROSALAYN MASTER'S MARY MAY

3 Double Class Leading Rec. Incl: *19814—*1067—(4-7)HIR—305—2x. A Son at NEPA — Another at NJAB.

1st in Milk
1st in Fat
All Breed
Rec. for Fat
as Sr4—305

Winning Get . . .

GET OF BURGER'S PLACE BILLY

The "Billys" not only classify high, but he is among the top bulls for milky daughters.

WOODACRES BOX 669, PRINCETON, N. J.

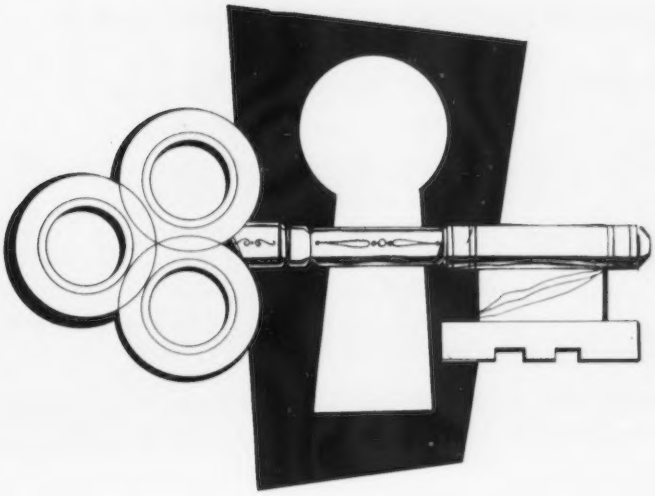

Unlock The Door To Greater Profits —

Advertise Your Herd In The

14TH ANNUAL FARM AND SIRE DIRECTORY

November 23, 1963

The Demand For Top-Bred Bulls Is On The Increase

In 5 Leading Show Window Sales This Spring

29 BULLS SOLD FOR AN AVERAGE OF $1,526.55

You, too, can reap some of this market
by carrying an advertisement in this
"Special Issue".

This "Special Issue" Contains —

More information on leading Guernsey herds than any single issue published during the year. It is a "Who's Who" in the Guernsey Breed.

Be Sure Your Herd Is Listed, And Represented With A Display Advertisement

Fill in and mail the special information form on
the following page to

Guernsey Breeders' Journal

14th Annual Farm And Sire Directory

This Special Issue Gives You:

1) 33⅓% increased circulation to new buyers and prospects.
2) A directory listing that will work for you throughout the year.
3) Added reference value that increases readership many times.
4) EXTRA advertising coverage.

LARGE SPACE OR SMALL SPACE
Both can be effective

Tell Prospective Buyers and Interested Guernsey Breeders about your herd.

Your advertisement and listing in this breed promotional issue IDENTIFIES YOU WITH THE LEADERS of this breed.

Send in your space order now. The deadline is Tuesday, **OCTOBER 15.**

The complete Farm and Sire Directory section is reprinted and used throughout the entire year as a mailing piece to send to new breeders and persons interested in buying Guernseys.

Keep Selling — Advertise Your Herd

Name of Farm .....

Address ..... Owner .....

I will use ..... page or pages in this Special November 23, 1963 Sire Issue. You may prepare copy ☐. Enclosed is outline of what you may feature ☐. I will send copy not later than October 15, 1963 ☐.

CONTRACT RATES		TRANSIENT RATES	
1 page	$100.00	1 page	$125.00
½ page	55.00	½ page	70.00
¼ page	33.00	¼ page	42.00
⅛ page	22.00	⅛ page	28.00

Send in your copy today

HERE ARE MY SIRES TO LIST IN THE FARM AND SIRE DIRECTORY

1. Name of Bull .....
   Sire: .....
   Dam: .....
   Dam's Record .....

2. Name of Bull .....
   Sire: .....
   Dam: .....
   Dam's Record .....

3. Name of Bull .....
   Sire: .....
   Dam: .....
   Dam's Record .....

If you wish to list more than 3 bulls in the directory, all additional bulls will be listed at a charge of $2.00 for each bull over the first three. The first 3 are listed at no additional charge, and this directory and guide will be an added feature of the November 23, 1963 Guernsey Breeders' Journal.

CLOSING DATE — — — — — — — TUESDAY, OCTOBER 15, 1963

MAIL YOUR RESERVATIONS AND LISTINGS TODAY

Special Notice To Contract Advertisers – If no listing is received by October 15, 1963, we will assume it is satisfactory to list the same bulls as appeared in the 1962 directory, and this will automatically be done. It is important that you send your sire listings as soon as possible.

PALACE OF STARS SALE

Cow Palace, San Francisco, Calif.

Oct. 31, 1963

30 Head Females — 3 Bulls — Selected From Arizona, California, Oregon and New Mexico

Selling

CLOVER JACK H. Z. HARRIET

Could be the All-American Junior Yearling of 1963. Bred to Henslee Farms V. Fame.

Donald Giacomini, consignor.

Selling

CAROL-LYNN FAME'S LALA

Senior Yearling daughter of Henslee Farms V. Fame. Dam All-Western Senior Yearling, 1960, nominated All-American, 1960.

Caroline Wallin, consignor.

DAUGHTERS SELLING THAT REPRESENT THE LEADING SIRES OF THE BREED

Adohr Peter Pan Prince
Blakeford Transfer
Henslee Farms V. Fame
Elm Lane Bond
Wilsona Farms Jonacre
(twice Excellent daughter sells)
Cla-ore Knight's Jon
Prestdale Vic's Volunteer
Wilsona Farms Commando
Hazelwood High Zenith
Nyala Ermine's Bonanza
Burger's Place Billy
Hominy Hill Royce
Hominy Hill Victory
McDonald Farms Jolly Val
Mulhocaway Beauty Butterfat
Fritzlyn Jeanette's Flash

Guernseys will be the featured breed at the Cow Palace. $2,000 added premiums making a total of $6,000 for Guernsey premium money. Henry Thomas will judge. California breeders are making this a gala event. Come join with us for the judging and sale. Judging October 30 and sale October 31.

PALACE OF STARS SALE

C. R. "Cliff" Knight, Chairman **Jack Robinson, Pedigrees** **Bob Stanley, Auctioneer**

FIRST ANNUAL LAUXMONT GUERNSEY SALE

AT LAUXMONT FARMS — OCTOBER 16, 1963 (1:00 P.M.)

At 5 o'clock on October 15th, the day prior to the sale, there will be a parade of the cattle and many of their related family groups so that you may see the uniform good quality not only of the animals consigned to the sale but their ancestors, siblings, and offspring.

Please note that the emphasis in this sale is on young stock with proved ancestry and promise, and their future before them. You will not be buying cows past the peak of their production. This practice will continue with future Lauxmont sales.

Lauxmont's two bull consignments, **Lauxmont Maxim** and **Lauxmont Bohemian**, should receive serious attention from all artificial breeding units interested in prospective sires.

An incomplete list of the animals to be offered follows:

GERAR TOMMY — A great sire now in service at Applebrook Farms, Wawa, Pennsylvania, will be in the Lauxmont sale with two of his best daughters. Donald Brown, owner, has recently consigned this outstanding sire which would be a prize for any artificial breeding unit. Watch for late details of this important consignment. We bred Gerar Tommy at Lauxmont. His dam, Wye Heights Tulip, Ex—5x, was owned by Lauxmont and was sold ,safe in calf to the service of Maxim of McDonald Farms, to John Merryman. This calf was Gerar Tommy, later sold to Applebrook Farms, where he has established an enviable reputation

OLLASSES GARDENIA — Born 8-7-57. Maxim's oldest daughter consigned to this sale. Classified Excellent — 91. Will be sold open. Gardenia's recent son by Lauxmont Masterpiece being retained by Lauxmont as Junior Herd Sire. Gardenia at age 3 made 15213 lbs. milk on test. Her full brother, Lauxmont Gendarme, is Lauxmont's Senior Herd Sire. Gardenia was member of Second Senior Get of Sire, Pa. Guernsey Show, 1963.

LAUXMONT DALHIA — Born 11-14-59. This Maxim daughter will be fresh before sale to Lauxmont Masterpiece. She made 10205 lbs. milk—2x (unofficial) and will be started on AR test before sale. She is out of our best Falconwood-Levity Foundation cow named Stalwart's Golden Dalhia. This is her last calf, born when she was 19 years old and classified 89 points in her 19th year. An all-time favorite at Lauxmont and dam of Lauxmont Tycoon, herd sire for Jack Ayars and family of Mechanicsburg, Ohio. See their consignment of a Tycoon daughter to this sale.

LAUXMONT IRIS — Born 4-7-61. A big, powerful Maxim daughter, due 80 days after the sale to Lauxmont Zouave, the last son of Pioneer Point Majesty. Iris is a maternal sister to Lauxmont Centurion, herd sire for Girard Secker, Hannibal, Missouri. Mr. Secker is Secretary of the Missouri Guernsey Breeders' Association; he likes his 25 daughters of Centurion. Iris may come to be one of Maxim's best daughters.

LAUXMONT AGERATUM — Born 7-17-59. A big, sharp, strong cow with splendid udder. Classified VG — 87.5 points at 2 years of age. Entire maternal line has fancy udders. Scheduled to freshen 2 weeks before sale to Lauxmont Masterpiece; this calf, male or female, will be retained. Ageratum is a full sister to Lauxmont Western Maxim, herd sire at Mar-La-Bob Farms, Spirit Lake, Iowa; Mr. Lloyd likes his daughters so much he recently purchased Lauxmont Hussar, a son of Lauxmont Dragoon, to continue a line-breeding program.

LAUXMONT CALENDULA — Born 2-2-61. One of the best, big and sharp Maxim daughters. She has calved and will be on official test. Her dam, Corrine, VG — 4x, is one of Lauxmont's best brood cows and is a maternal granddaughter of Bournedale Cora-Ace. Look at the fine dams in her pedigree (Walnut's Ella's Pansy — Ex; Riegeldale Ben's Clover — Ex).

LAUXMONT MAGNOLIA — Born 9-23-61. A bred heifer sired by Maxim and out of Ollasses Noble Maid, VG — 4x, with classification of 88.5 points, who is one of Lauxmont's high producing and dependable brood cows. The pedigree, her dams, and Magnolia herself represent the best in the Guernsey breed.

LAUXMONT GOLDENROD — Born 10-7-61. A show heifer by Maxim out of one of our best Duke daughters, Lauxmont Duke's Firedance (11385—567—Jr2—305—3x). Note that the maternal sister to Goldenrod's dam, Lauxmont Coronet Chalcedony, is one of Pennsylvania's high producers in various age classes; she is owned by Guy Leader and Sons.

LAUXMONT BLUET — Born 9-17-60. Winner of Harry Pate Trophy as the best 2-year-old bred and owned by the exhibitor at the Pennsylvania Guernsey Show, 1963. Beautiful udder and great future. Her dam, Gayhead's Dainty Bluet (VG — 4x with 14373—547—7yrs—305—3x), was best uddered cow at Pennsylvania judging school in 1960, and her son Lauxmont Boy Blue, First Jr. Yearling at Pennsylvania G.S. in 1960, is herd sire for Thomas Ferguson. A long-lived family. The dam, at 12 years, is breeding and milking regularly.

LAUXMONT SASSAFRAS — Born 11-27-59. A Maxim daughter, due one week before the sale and will start on test with her second calf. She is a maternal granddaughter of our Excellent — 3x Brownlie Cavalier May. This heifer has the udder, the type, the style, and the breeding to develop into a top cow.

LAUXMONT ZINNIA — Born 10-21-59. She freshened on August 30th and will be sold open and started on retest. Zinnia's daughter, Lauxmont Border Belvoir, is Lauxmont's pride. Zinnia's dam was one of the top daughters of Coldspring's B.R. Chief, we lost her as a young cow. Zinnia is a real dairy cow with a nice udder. Her record: 10832—566—Sr2—305—3x.

LAUXMONT CLOVER — Born 7-8-60 or **LAUXMONT EDELWEISS** — Born 6-15-61. Full sisters: choice but not privilege. When we purchased Gerar Chicadee and her daughter, Pine Hill Butterfat, Louis Merryman remarked, "They will certainly breed some good ones." We lost Chicadee as a young cow, but these two Maxim daughters of Chic confirm his prophecy.

LAUXMONT LADY ALCYONE — Born 5-12-61. In Lauxmont show string as a dry cow. Her dam, Very Good, sold to Michigan State University, one of our many descendants from Hunterdale Golden Maxim. A big, sharp heifer, typical of Zanton's daughters. Due after sale to Lauxmont Etonian, first prize Junior Yearling Bull at Pennsylvania Guernsey Show, 1963. Etonian is a son of Elna of Lauxmont, Ex — 3x, and grandson of Burkeville Emory's Elna, Ex — 4x.

LAUXMONT LADY ONDINE — Born 8-12-61. A maternal great granddaughter of Walnut Grove Mable A., milking 70 lbs. daily on test at 10 years of age. A strong maternal line, including Maxim, Gold Star Sire. Ondine's, sire Jolly Zanton, one of the better High Neptune sons, is out of Riegeldale Emory's Clovette, top female at $5,100 in Riegeldale dispersal. Jolly Zanton is at Lauxmont, fortifying his maternal brother, Maxim. He has 35 daughters at Lauxmont.

LAUXMONT PIONEER'S GALAXIE — Born 3-22-61. A representative of the Pioneer Point Majesty—Maxim of McDonald Farms cross. Galaxie's paternal sister — the World Champion Milk Producing Guernsey Cow — Mill Farm Poppy, Ex — 4x, 29665—1190—8yrs—365—3x. Galaxie's dam will be retested and is a strong promising cow. This heifer — a real asset to any breeding program.

LAUXMONT DUKE'S DIORISSIMO — Born 9-22-59. She classified VG at 2 years. Her sire, Duke, has 323 daughters; 125 are classified with average of 82.3. Her dam, one of our Falconwood-Levity cows, named Lauxmont Levity Diadem (14504—711—Sr4—365C—3x), milking strong and breeding at 15 years of age. Diorissimo milking 50 lbs. 2x, and her mature sister milking 55 lbs. daily.

LAUXMONT CAMBRIAN RUMEUR — Born 10-14-61. The only Guernsdel Lauxmont Maxim daughter in the sale. He has 22 daughters at Lauxmont and promises to be one of the better sons of Maxim. His dam classified Excellent. Mill Farm Yule's Rose, classified 87 points, has a score card udder at 12 years old. With her 2 older splendid daughters and "Rumeur," her youngest daughter, she should be a Gold Star dam in the near future.

LAUXMONT DRAGOON'S MOCAMBO — Born 10-2-61. Bred heifer in calf to Lauxmont Crusader. Lauxmont Dragoon has 20 daughters at Lauxmont, all with magnificent bodies. His ability to put great bodies on his daughters comes from his dam as well as his sire, Maxim. Mocambo's dam is one of the better Blakeford Transfer daughters, classifying 88.5 points and is on the way to make 20,000 lbs. of milk this year.

LAUXMONT DRAGOON CREOLE — Born 11-29-61. A showy heifer by our Junior Sire, Lauxmont Dragoon, a Maxim son. Creole is in calf to Lauxmont Zouave the youngest and last son of Pioneer Point Majesty. Her dam, Springhead Laurel, by Lauxmont Buccaneer, was purchased and brought to Lauxmont because of her promise which she has fulfilled by her 3 daughters, her type, and her records.

LAUXMONT CITIZEN'S AMOURETTE — Born 6-27-61. Her dam and granddam, both bred at Lauxmont, are great dairy cows. Amourette is a beautiful heifer, due in November to Lauxmont Border King, a son of Pioneer Point Majesty out of Gayhead's Alpha Quest, Ex — 3x, 18851—1085—7yrs—365—3x. Lauxmont Citizen died of pneumonia as a yearling. All 8 of his faultless daughters will be paraded before sale. His young maternal brother, **Lauxmont Bohemian**, in this sale; out of our Excellent cow, Blanche.

WALNUT GROVE HOLLY G. — Born 2-8-61. Consigned by Hervey Ferguson of Kirkwood, Pa. A top show heifer, milking 48 lbs. — 2x daily. Her sire, Lauxmont Gendarme, owned jointly by Hervey Ferguson and Lauxmont, won many blue ribbons, including Gr. Ch. Pennsylvania Farm Show. His dam was a member of the First Dairy Herd at the National Show, Waterloo, and is now on test as aged cow, milking 70 lbs. dairy.

WALNUT GROVE JEAN G. — Born 8-18-59. Consigned by H. Ross Ferguson, Jr. She classified 88.5 points, VG at 2 years. Also sired by Lauxmont Gendarme whole **full** sister is Excellent. Gendarme's **first** 6 daughters to classify in 6 **different** herds, averaged 86.5 points. Gendarme is now at Lauxmont taking the place of our lately departed bull, Maxim of McDonald Farms.

WALNUT GROVE PURPLE G. — A 2-year-old heifer consigned by Hervey Ferguson of Kirkwood, Pa. She will be fresh just before the sale. Her sire is Lauxmont Gendarme. Lauxmont proudly owns her maternal sister, Star Purple.

GUERNSDEL DANDY PATSY — Consigned by Dr. Henry C. Carr, Chapel Hill, North Carolina. A top young cow with splendid udder and due to freshen before sale time. Sired by Lauxmont Dandy. Dr. Henry Carr, owner, claims Dandy is the best bull ever used at Guernsdel Farms. His first 12 daughters, mostly 2-year-olds, averaged 84.8 on classification. All this with Maxim as his daddy. Patsy classified VG — 88 points as a 3-year-old.

LAND-OF-LIVING P. LUCK — Born 11-1-60. Consigned by Jack Ayars and Family of Mechanicsburg, Ohio. Luck is due to freshen in February. Her sire, Lauxmont Playboy, is a Maxim son out of one of our Falconwood-Levity cows, Laughter's Mirthful Pleasure, 14662—740—7yrs—365—3x. A heifer that is a good investment.

LAND-OF-LIVING T. DOTTY — Consigned by Jack Ayars and Family of Mechanicsburg, Ohio. A Very Good (high) cow sired by a bull of production, Lauxmont Tycoon; he is out of Stalwart's Golden Dahlia, classified 89 points at 19 years of age.

WYE HEIGHTS GARDENIA — Born 8-30-61. Consignment from Wye Heights Plantation — Mr. Thomas Wyman. A top bred heifer of show calibre and due in February, 1964. Sired by Lauxmont Torpedo, a bull of growing reputation with many beautiful daughters at Wye Heights Plantation, six at Lauxmont, 40 at Bayville Farms, where he is now in service with 200 cows in calf to him. Gardenia was 4th Sr. Yearling, Pennsylvania Guernsey Show, 1963.

WYE HEIGHTS GUSSIE — Born 4-16-61. Consigned by Wilson Dukes of Centreville, Maryland. A magnificent heifer, sired by Lauxmont Torpedo, out of a high-producing VG mother, and due one month after the Lauxmont sale.

WHITE HALL'S S. ROSANNA — Born 12-7-61. Consigned by T. W. Bacchus, Jr. Mr. Bacchus has consigned one of his best bred heifers. Her maternal grandsire, Lauxmont Bandit, is by Maxim out of Gaiety's Golden Vanity, a great Falconwood-Levity cow who was a foundation female for Lauxmont.

BREEZY INN FARM'S BLOOM — Born 8-17-60. Consigned by Harry Blessing, Wrightsville, Pa. Bloom is sired by Chevron of Lauxmont, a McDonald Farms Pre Kelvin son of our great brood cow, Lagracarmel Roxie, Ex — 4x, 92 points, 20736—904—6yrs—365—3x. Roxie is the dam of two Lauxmont Junior Bulls, Lauxmont Constable and Lauxmont Neptune.

CONOVER'S PREDICTION BELLE — Born 9-2-59. Consigned by Clifford Conover. Her sire out of Maxim of McDonald Farms' oldest daughter. Strong Riegeldale breeding top and bottom. A strong, fresh 3-year-old cow with a lovely udder. One of Conover Farm's best.

CONOVER'S MAXIM BEA — Born 3-16-61. Consigned by Clifford Conover of Hightstown, New Jersey. A top show heifer due in November or December, 1963. She is sired by Maxim of McDonald Farms' oldest son, the great McDonald Farms Maxim's Woodrow, who like his father was Grand Champion of Pennsylvania Guernsey Show.

LONG LANE'S ANNETT — Born 5-31-60, and **LONG LANE'S SAFFRON** — Born 12-12-59. Consigned by Paul Spicer, New Oxford, Pa. A pair of attractive, good uddered, fresh young dairy cows, both sired by Lauxmont Whistler, a son of Maxim out of Lauxmont Melody with 19664 lbs. milk. This year, Lauxmont purchased two descendants of Melody to bring back into the herd.

A CONSIGNMENT JUST ANNOUNCED — A pair of outstanding 2-year-old heifers, rich in the blood of Lauxmont Explorer. More details later.

Sale Managed By The Merryman Co., Sparks, Md., John B. Merryman, Auctioneer.

LAUXMONT FARMS

T. B. Accredited — Bang's Accredited
Tel. 255—3161

Wrightsville, York Co., Pennsylvania

Dr. George T. Pack, Owner
Elmer Salisbury, Manager
John Yakubowski, Superintendent of Farming
Richard Staner, Herdsman
Jack Fralinger, Young Stock
Ralph Reynolds, Supt. of Maintenance

Two New Clearview Class Leaders

CLEARVIEW FARMS H. ELEGANT

(Very Good)

10410—494—Jr2DHIR—305—2x

*15410—732—Jr3DHIR—305—2x, Class Leader 8th for milk

A daughter of **Chedco Hornet**, 28 daughters, 56 records average 10992—4.9%—538—M.E.—305—2x.

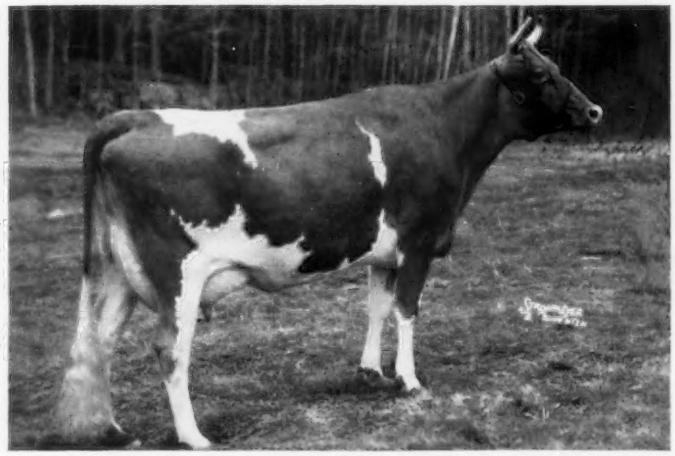

CLEARVIEW FARMS MAYOR'S ADELE

(Very Good)

14330—642—Sr2DHIR—305—2x

17750—792—Sr4DHIR—305—2x, Class Leader 6th for milk (pending)

A daughter of **Ideal's Margo's Mayor,** 15 daughters, 24 records average 10624—4.8%—513—M.E.—305—2x. He is out of Ideal's Beacon's Margo, 16975—848—Sr4—365C—3x, 16969—828—9yrs—305—3x, 3 tested daughters include Ideal's Superior's Margo, 14399—806—Jr2—365—3x, Ideal's Superior's Margy, 14498—762—Jr2—365—3x.

STOCK USUALLY FOR SALE . . .

PLAN TO VISIT OUR HERD —

WRITE FOR LIST OF AVAILABLE STOCK

VISITORS ALWAYS WELCOME

CLEARVIEW FARMS — Winthrop, Maine

Farm located on Rt. 135 between East Winthrop and East Monmouth

Tel. Monmouth 933-2182

PAULINE E. WOOLWORTH
Owner

HARRY HUTCHINSON
Manager

HARLAND KENNISON
Herd Manager

BROCKWELL FARM
H. V. Ekstran, Bow

CHUKLUCK FARM
L. W. Power, Burlington

FAR WEST FARMS, INC.
Chas. A. Damon & Sons, Bow

FER-MANOR FARM
Jim Ferguson, Mt. Vernon

RIVER ROAD FARM
James Olson, Mt. Vernon

VALLEY PRIDE FARM
Merle Miller, Burlington

WESTERN GLOW FARMS, INC.
Friedrichs Bros., Bow

OUR HERD SIRES . . . A Bonanza From The Maryann Family . . . A Flash Out Of A Class Leader

WESTERN GLOW MURIEL'S BONANZA — Born April 11, 1959

A maternal brother to Western Glow Lovely Melinda ($8,000), E '58 '59, 13570—710—6DHIR—305—2x, Sr. & Gr. Ch., Evergreen Classic, 1958.

Sire: **Nyala Ermine's Bonanza,** ★ GOLD STAR SIRE ★, 209 daus., 311 records av. 10870—542 (M.E.—305—2x), 220 cl. av. 83.9%. 104 AI daus. av. 10465—527 (M.E.—305—2x). He is a maternal brother to a ★ GOLD STAR SIRE ★, and he is by a son of a ★ GOLD STAR DAM ★ out of Ermine, a ★ GOLD STAR DAM ★.

His Dam

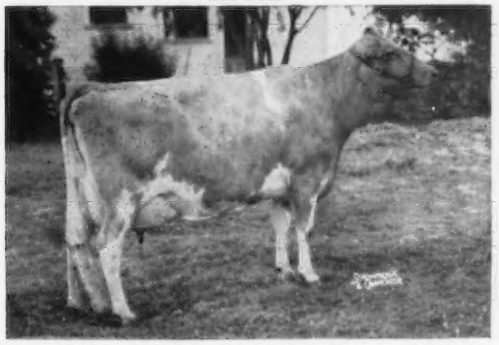

Western Glow F. Muriel (VG 4 times), 11323—539—Jr4—305—2x, 11769—560—6HIR—305—2x.

The Pansy's Maryann Family

His Dam's Dam

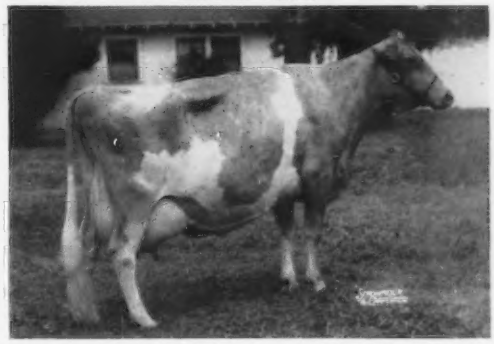

Western Glow Merry An (VG 4 times), 12437—553—Sr4—305C—2x, 17788—787—8yrs—365—2x, 14755—629—9HIR—305—2x. 4 tested daughters, 3 VG, 1 D.

Dam: **Wesclair Pansy's Flower,** E 4 times, 15701—*740—AAA—2x. 3 PR sons, one a GOLD STAR ★. 3 tested daughters.

WESTERN GLOW FLASH TELESTAR — Born December 15, 1962

Sire: **Fritzlyn Jeanette's Flash** ★ GOLD STAR SIRE ★, 267 daus., 384 records av. 11122—4.9%—550 (M.E.—305—2x), 236 classified average 84.5%.

Dam: **White Water Lester's Quincy** (VG '61 '62), 11345—520—Sr2HIR—305—2x, *19235—931—Jr4HIR—365—2x. On retest, 15530—754—5HIR—247—2x. Still on test.

▼ Two Paternal Sisters To Telestar ▼

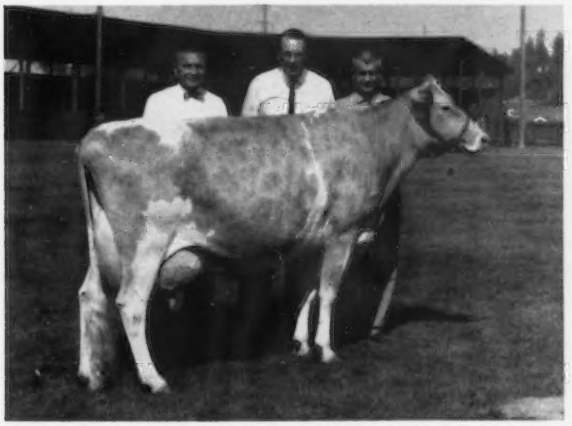

Western Glow Fond Gay Duchess (E '62), 13296—645—Jr2HIR—305—2x, 15091—825—Jr3HIR—305—2x. On retest and going strong. 1st prize 4-Year-Old, Senior and Grand Champion, Evergreen Guernsey Classic, New Jersey Guernsey Show, 1963. Sold to Woodacres for $10,000 at private treaty.

Western Glow Fond Babett (E '62), 11772—651—Sr2HIR—305—2x. All-American 2-Year-Old, 1962, 1st prize 2-Year-Old, Senior and Grand Champion, Evergreen Guernsey Classic, New Jersey Guernsey Show, 1st at the National, 1962, 1st prize 3-Year-Old, Reserve Grand Champion, New Jersey, 1963. Sold to Woodacres for $5,000 at private treaty.

RIVER ROAD FARM

JAMES P. OLSON, Owner

T.B. and Bang's Free

Mt. Vernon, Wash.
R. 3, Box 299

HYCREST FARM REDUCTION SALE

Tuesday, October 15, 1963

at the

JOHNSON COUNTY FAIRGROUNDS — GARDNER, KANSAS

on Highway #I-35

Starting at 1:00 P.M., C.S.T.

The HYCREST Herd has an average over 12000 Lbs. Milk.

The 7 cows, with complete records in the sale average 11300—509—305—2x.

NIXON'S M. THOR has 10 Daughters in the Sale.

TWO EXCELLENT SISTERS OF HIS SIRE

Fairlawn Prince's Melba (E)
Fairlawn K. Moonbeam (E)

THOR DAUS. IN MILK

Vestlane T. Faye
11480—486—Jr2—303—2x DHIA

Vestlane T. Lettie
7880—318—Jr2—200—2x, on test

Vestlane T. Lora
11460—457—Jr2—216—2x, on test

THOR is a son of Fairlawn K. Moonlight out of Nixon's Buoy's Juno (VG), 15500—867—5DHIA—365—2x.

Fred Hyer got an unusually good foundation when he secured the Vestlane cattle. His limited facilities make it necessary to reduce the herd. Now you can share in the good, high producing cattle that have made the HYCREST 12000 lbs. herd average possible.

For Catalogs Write:

E. E. "Al" Vary

Box 68 **Phone: 625-1830 (815)** **Sterling, Ill.**

Don't forget to attend the Kansas State Sale at Hutchinson on October 17th, two days after this sale.

THE CURTiSS "COMPLETE COW" BREEDING PROGRAM

- HIGH PRODUCTION
- LONGEVITY
- REPRODUCTION
- TYPE

EIGHT BEEF BREEDS • FIVE DAIRY • ONE DUAL PURPOSE

CURTiSS BREEDING SERVICE CURTISS FARM CARY, ILLINOIS

CURTiSS BREEDING SERVICE, INC.

CURTiSS FARM - CARY, ILLINOIS • Otto Schnering, Founder • Phone MErcury 9-2041

ROLLING ACRES

ELGIN, ILLINOIS

Route 1, Box 244

MRS. GERTRUDE MCNAUGHT, Owner
PHILIP E. MOORE, Manager
Phone: ATwater 9-3431
Federal Accredited for T. B. 523042

THOMAS A. GRISWOLD, Asst. Manager
HORST KRETSCHMER, Herdsman
Bang's Accredited 1465

Only Herd In Illinois With 4 GOLD STAR Breeder Awards

Gold Breeder
1959-1960-1961
1962

The Great Cows Pictured Below Are Represented In The Curtiss Breeding Program Through —

Nance and Paulson

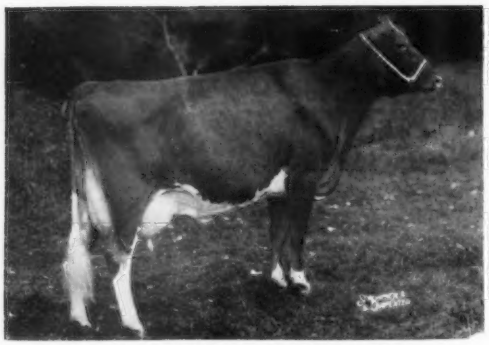

Char-Lane E. Nancy, Excellent 6 times
4 records all over 18,000, and Class Leader including *19084—872—7HIR—305—2x. All-American 2 and 3-Year-Old, 1954 and 1955.

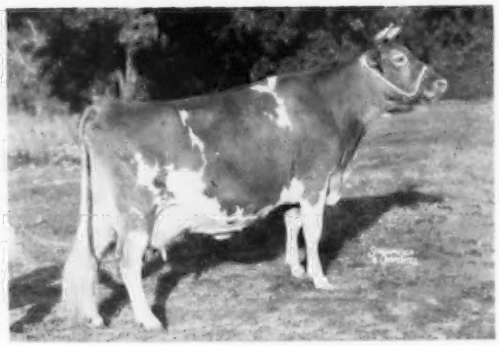

Valleyland Paulette, Excellent 4 times
10 records — 9 over 10,000 lbs. milk
16860—772—5yrs—365C—2x
16490—775—10HIR—365—2x
15068—704—12HIR—365—2x
Dam of 3 tested daughters.

NORGERT'S ROYAL NANCE
Gold Star Sire
19 daus., 28 rec. av. 12494—4.9%—617 (M.E.—305—2x), 30 cl. av. 86.5%.

NORGERT'S ROYAL PAULSON
3rd Jr. Yr., National and International, 1958. His 7 nearest dams av. 16426—4.9%—807.

Their Sire: **Foremost Quantity's Royal,** a Gold Star Sire and sire of 5 Gold Star Sons. 39 daus., 68 rec. av. 11134—4.6%—511 (M.E.—305—2x), 58 cl. av. 83.3%.

A Nance Daughter

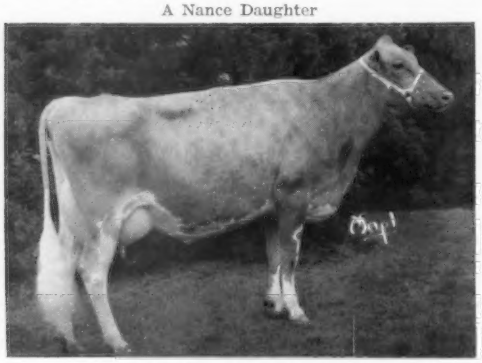

Norgert's Nance Cadi, Excellent '63
11500—526—Sr2DHIR—305—2x
12714—581—Sr3DHIR—305—2x
Consigned to the Lake Central Guernsey Classic Sale.

A Paulson Daughter

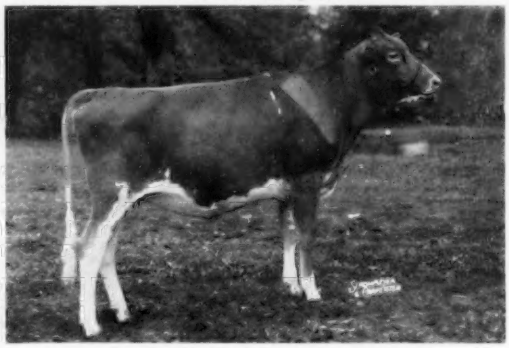

Corner View Royal Sadie
1st Jr. Yr. & Jr. Ch., Wayne County Fair, 1st National Jr. Show & Wayne-Monroe Parish Show, 2nd National and 3rd New York State Fair, 1962. HM A-A Jr. Yr., 1962.

See the "Nances" At Some Of These Shows

Illinois State Fair — Indiana State Fair — Kentucky State Fair — National Guernsey Show — International Dairy Show.

★ GOLD STAR INHERITANCE ★

Contributing to Breed Progress through the

CURTiSS "Gold Seal" Ampule

GOLDEN GUERNSEY

"The Welcome Mat Is Always Out At Rolling Acres"

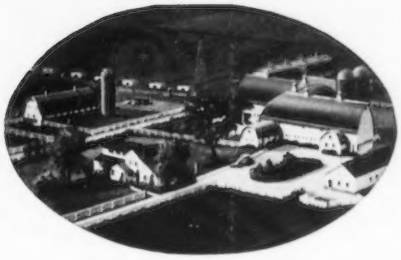

Rosewood Farms

ROSELLE, ILLINOIS

W. H. ODLUM, Owner
Phone: 529-2983

Registered Guernsey Cattle
MARVIN R. FANSHER, Manager
DON GRAVER, Herdsman

THE NUCLEUS OF THE "COMPLETE COW"

★ **NORGERT'S ROYAL NANCE** ★
Gold Star Sire
19 daus., 28 rec. av. 12494—4.9%—617
(M.E.—305—2x), 30 cl. av. 86.5%.

★ **ROSEWOOD ROYAL ARISTOCRAT** ★
Gold Star Sire
84 daus., 168 rec. av. 11503—5.0%—570
(M.E.—305—2x), 94 cl. av. 84.9%.

★ **ROSEWOOD ROYAL BEACON** ★
Gold Star Sire
70 daus., 136 rec. av. 10619—4.8%—
505 (M.E.—305—2x), 73 cl. av. 82.7%.

FOREMOST QUANTITY'S ROYAL

★ **NORGERT'S ROYAL DIAMOND** ★
Gold Star Sire
19 daus., 32 rec. av. 10985—5.0%—554
(M.E.—305—2x), 17 cl. av. 82.7%.

★ **NORGERT'S ROYAL FOOTPRINT** ★
Gold Star Sire
18 daus., 24 rec. av. 10272—5.0%—516
(M.E.—305—2x), 18 cl. av. 82.7%.

A Serviceable Age Bull From The Great Cecilia Family Consigned . . . Lake Central Guernsey Classic, September 28, 1963.

ROSEWOOD BEA CECIL — Born July 1, 1962

A son of **Rosewood Royal Aristocrat** (Gold Star Sire) out of Henslee Farms Vicelia, VG '63, 11490—558—Jr2DHIR—305—2x, 13398—708—Jr3DHIR—305—2x.

Contributing to Breed Progress through the
CURTiSS "Golden" Ampule

GOLDEN GUERNSEY

Visitors Always Welcome

Ideal Guernsey Farms

GOLDEN GUERNSEY

BUILDING ☆ FOR ☆ A ☆ CENTURY

THE WORLD'S LARGEST AND GREATEST PRODUCING HERD OF PUREBRED GUERNSEYS
NO BUSINESS TRANSACTED ON SUNDAY

The Great SUSIE And TRIXIE Families

Could This Be The Reason He Was Selected For The Curtiss Breeding Service, Inc.?

IDEAL'S TRISUPER

40 daus., 52 rec. av. 11855M — 5.2% — 616F — (M.E.—305—2x), 48 cl. av. 84%.

Sire: **Ideal's Superior** (Gold Star Sire)

His Dam

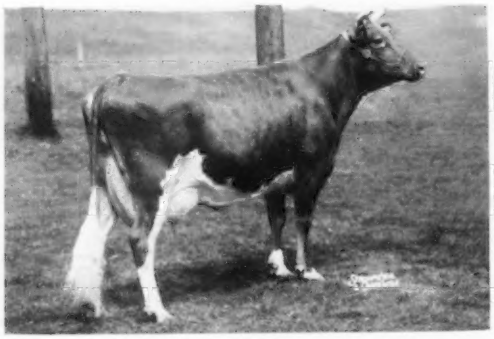

Ideal's Predictor's Trixie
21144—1021—5yrs—365—3x
20281— 961—6yrs—365—3x
24828—1161—8yrs—365—3x

His Maternal Granddam

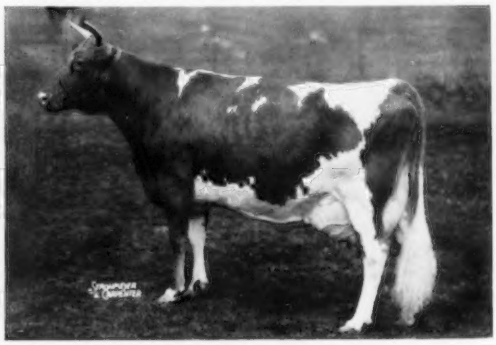

Ideal's L.D.'s Trixie
17860—916—Sr3—365—3x
18915—980—5yrs—365—3x
23141—1313—6yrs—365—3x
22255—1235—8yrs—365—3x

His Sire's Dam

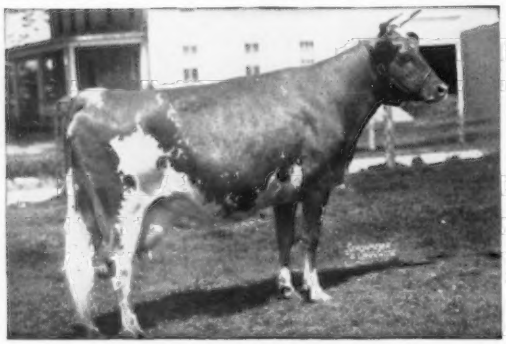

Ideal's Noranda's Susie
16582—894—Sr3—365—3x
18540—1004—5yrs—365C—3x
19277—1026—7yrs—365—3x

His Sire's Full Sister

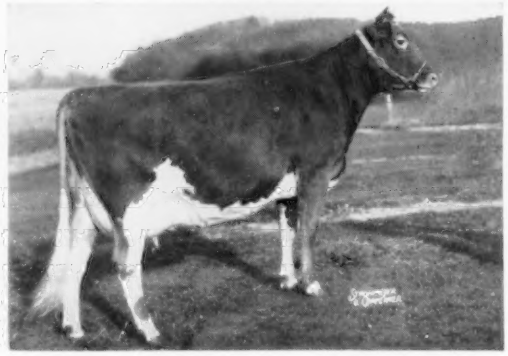

Ideal's G.S' Susie ($13,000)
18825—1130—Sr3—365—3x
20302—1159—7yrs—365—2x
19490—1080—8yrs—365—2x

We have a great lot of 2-year-olds to offer — also some very outstanding young bulls.

Contributing to Breed Progress through the
CURTiSS "Golden" Ampule

"IT'S ALL IN THE RECORDS"

JACOB TANIS & SONS, Proprietors
JOHN TANIS, D. V. M.
JACOB TANIS, JR., Farm Manager
LLOYD B. SIMMONS, Herdsman

GOLDEN GUERNSEY

IDEAL GUERNSEY FARMS
Augusta-Sussex County-New Jersey

VALLEY ACRES---

The Dispatch Daughters Improve With Age

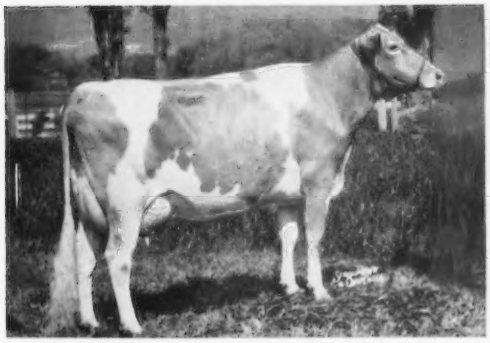

Laurel Cliff Dame Hazel
Excellent '62
12150—613—Jr3DHIR—305—2x

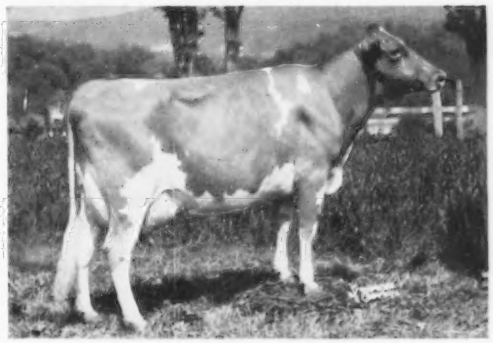

Laurel Cliff Dame Winsome
Very Good '61
11220—562—Sr3DHIR—305—2x

★ MULHOCAWAY BUTTERFAT DISPATCH ★

Gold Star Sire

22 daus., 30 rec. av. 11236—5.0%—564 (M.E.—305—2x),
29 cl. av. 84.2%

Sire: **Mulhocaway Beauty Butterfat**
Gold Star Sire

His Dam

Mulhocaway Lovely Diligent
Excellent 5 times
16150—873—Jr2—365—3x
15140—811—5HIR—305C—2x
15357—831—7yrs—305—2x
Sold for $4,500 in 1956, to Deep Lake Farm.

His Full Sister

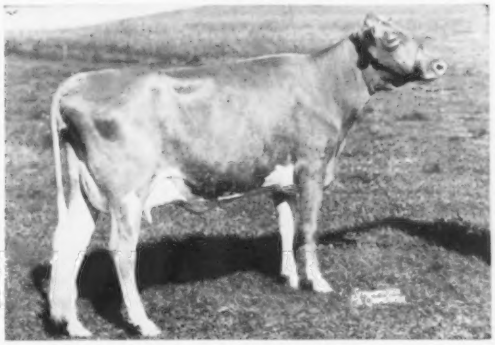

Mulhocaway Butterfat Diletant
Excellent 5 times
6 records include —
14139—711—Sr4HIR—305—2x
14913—825—5HIR—305—2x
Sold at private sale to Deep Lake Farm for $5,000.

Contributing to Breed Progress through the
CURTiSS "Golden" Ampule

We are still using **Dispatch** because he sires size, top udders and great production.

VALLEY ACRES, INC.

R. D. #2, Hellam, York County, Pennsylvania

SANFORD KRANICH, Pres. Ronald Trostle, Herdsman Jacob Trostle, Manager

Address all correspondence to: P. O. Box 667, York, Pa.

"COMPLETE COW"

BROAD, LONG, LEVEL RUMP MEANS BROAD, LONG, LEVEL UDDER. EASY CALVING, TOO!

GOOD-SIZED QUALITY UDDER MILKS FAST AND CLEAN. STRONGLY ATTACHED UP OUT OF INJURY'S WAY.

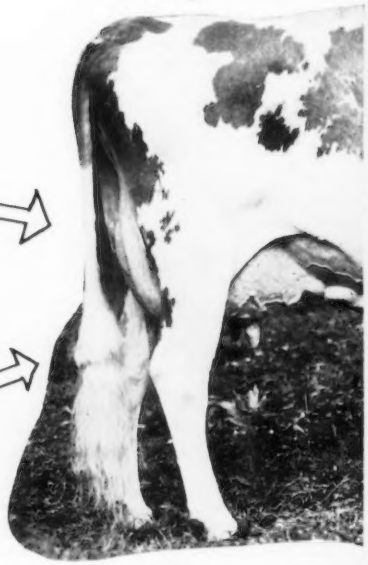

TEAT SIZE AND SPACING JUST RIGHT FOR MACHINE MILKING.

STRONG PASTERNS, DEEP HEELS, STRAIGHT LEGS, CLEAN HOCKS MEAN LESS LIMPING AND GIMPING.

TYPE MAKES SENSE

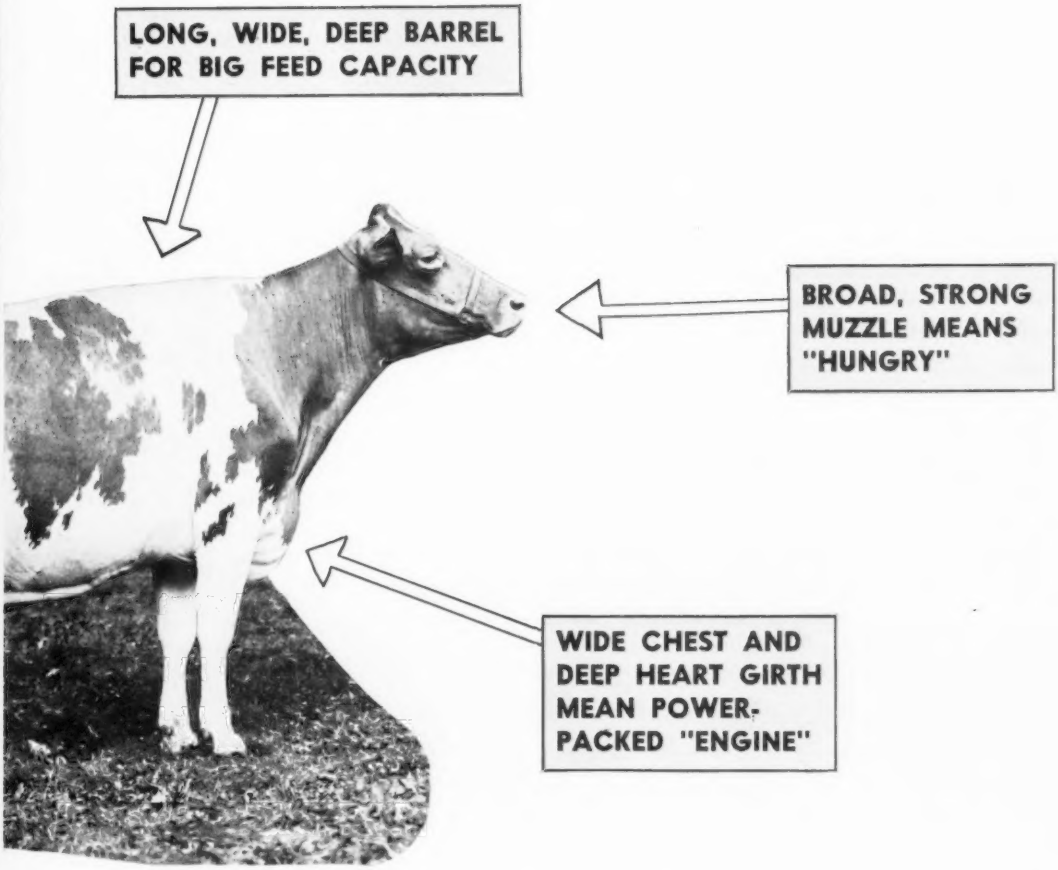

THIS "COMPLETE COW" IS GAYOSO VIEW FAME'S DEBBY (EX.), DAUGHTER OF "THE GOLDEN MILK BULL" HENSLEE FARMS V. FAME. SHE IS A NATIONAL CLASS LEADER AND ALL-AMERICAN AGED COW, 1962.

The **GOLDEN CROSS** Primrose + Verity Families

Dam

Margendell Loyal Verity (VG)

10591 — 525 — Sr4 — 305 — 2x

11599 — 549 — 5HIR — 305 — 2x

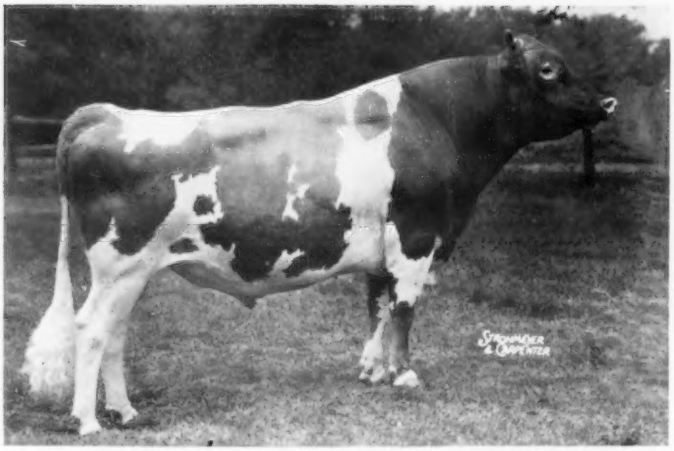

Sire

McDonald Farms Supreme Deanie

(Gold Star Sire)

13 daus., 23 rec. av. 10493 — 5.1% — 535 (M.E. — 305 — 2x), 13 cl. av. 85%.

MARGENDELL HIS MAJESTY

Honorable Mention All-American Bull Calf, 1959. First and Junior Champion, International, Ill. State Fair and Northern Ill. District Show, 1959. Honorable Mention All-American Senior Yearling, 1960. First and Reserve Junior Champion, International, 1960. First Senior Yearling, Wis., Junior and Reserve Grand Champion, Northern Ill. Guernsey Show, 1960.

TYPE

Margendell Queen Lee, 1st Sr. Yr. & Jr. Ch., Wis., 1963.
Margendell Queen Joyce, 2nd Sr. Yr., Wis. & No. Ill., 1963.
Margendell Queen Debby, 1st Jr. Yr. & Res. Jr. Ch., No. Ill., 1963, 2nd Wis., 1963.
Margendell Queen Quadrant, 3rd Jr. Yr., Wis., 1963.
Margendell Queen Loraine, 4th Heifer Calf, Wis., 1963.
Mergendell Gay Prudy, 3rd Heifer Calf, Wis., 1963.
Prudy is by a son and out of a daughter of His Majesty.
Margendell Queen Judith, 2nd Sr. Yr., Ill., 1963, Jr. Ch., Parish Show. Owned by Herbert Rogers, Emden, Ill.
Margendell Queen Camelia, 2nd Heifer Calf, Ill., 1963.
Margendell Queen Dorothy, 5th Sr. Yr., Ill., 1963.
Camelia and Dorothy are owned by John Rankin, Atlanta, Ill.
McKerrow's Majestic Jordan, 2nd 2-Year-Old, Wis., 1963.
Sire of 1st Junior Get, Northern Ill. Parish Show and Wisconsin State Fair, 1963.

PRODUCTION

His oldest daughters in production at McKerrow Farms.

McKerrow Judy-Kay, 11919—521—Jr2DHIA—305—2x.
McKerrow Margie Mae, 9450—447—Jr2DHIA—296—2x.
McKerrow Mandy, on test with 9473—427—Jr2DHIA—2x in 250 days.
McKerrow Nannette, on test with 4279—185—Jr2DHIA—2x in 103 days.
McKerrow Jordan, on test with 8339—339—Jr2DHIA—2x in 209 days.
McKerrow Cuddles, on test with 8263—327—Jr2DHIA—2x in 245 days.
McKerrow Paula, on test with 1460—71—Sr2DHIA—2x in 35 days.

A youngster that will see service in our herd, **Margendell Golden Cross,** (owned jointly with McKerrow Farms) a son of His Majesty and out of Margendell Noble Deborah (VG), 12693—624—Sr3HIR—305—2x, 9136—450—Sr4HIR—2x in 171 days. Still on test. She a maternal sister to dam of "Fame's Debby."

Our 1962 H. I. R. Average, 23 Records, 10637—547—305—2x—M.E.

Margendell Guernseys

Delbert H. Kingston & Sons
Owners

Cary, Ill.

Dean D. Kingston
Herd Manager

3 mi. W. of Cary, on U.S. 14, turn right just before R.R. underpass.
Tel. Mercury 9-5531.

Contributing to Breed Progress through the
CURTiSS "Golden" Ampule

Could These Be Some Of The Reasons Breeders Select

"JOLLY VERN"

McDONALD FARMS JOLLY VERN

GOLD STAR SIRE

Production — More Daughters — More Milk
37 daughters, 74 records average 9943M—
5.4%—538F (M.E.—305—2x).

Classification — 41 daughters classified average 85.0%
3 Excellent, 20 Very Good, 17 Desirable,
1 Acceptable.

Show Winnings — 1st Penna. Futurity with Spar Hill Beauty (11 head shown), who also was 2nd 3-Year-Old (23 head shown); 1st 4-Year-Old, below (5 head shown); 2nd Senior Yearling on Spar Hill Luella (20 head shown), 3rd Senior Heifer Calf on Spar Hill Bobbie (19 head shown), 1st and 3rd Junior Get of Sire (7 Gets shown), Pennsylvania State Show, 1963. 1st Jr. & Sr. Gets, Chester County, 1963; 1st Jr. Yr. & Jr. Ch., Chester County, 1963, with Applebrook Vern's Choiceful, and Res. Gr. Ch., Chester County, 1963, with Spar Hill Jewel.

First 4-Year-Old, Pa., 1963

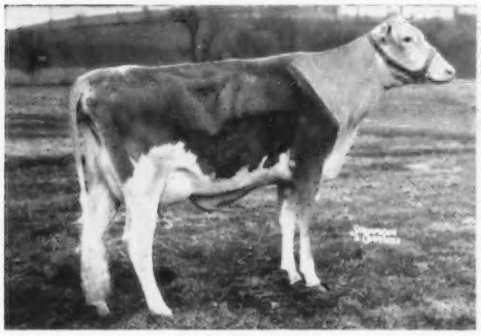

Spar Hill Bell
E '63 — 91.5%
11953—683—Jr3DHIR—305—2x
Full sister to Baguette.

Another Excellent Show Daughter

Spar Hill Baguette
E '61 '62 — 93%
15180—778—Jr4HIR—318—2x
On retest with 9454—425—5yrs—2x in 162 days, milking in the 80's.
All-American 3 Yrs., '61, Res. All-American 4 Yrs., '62.
1st Aged Cow, Sr. & Gr. Ch., Ohio, 1963.

Breed Your Herd To Jolly Vern

See the CURTiSS INSEMINATOR IN YOUR AREA, OR IF ONE IS NOT AVAILABLE, WIRE OR PHONE DIRECT TO CURTiSS BREEDING SERVICE, INC., CARY, ILLINOIS, Phone MErcury 9-2041.

Contributing to Breed Progress through the

CURTiSS Ampule

McDONALD FARMS SIRES
AT CURTiSS BREEDING SERVICE, INC., CARY, ILLINOIS

McDONALD FARMS JOLLY VERN, GOLD STAR SIRE, the bull that made almost unbelievable improvement in the SPAR HILL herd in one generation. The improvement was in both Type and Production. A McDonald Farms High Neptune from the Lady Augusta female line.

His Dam

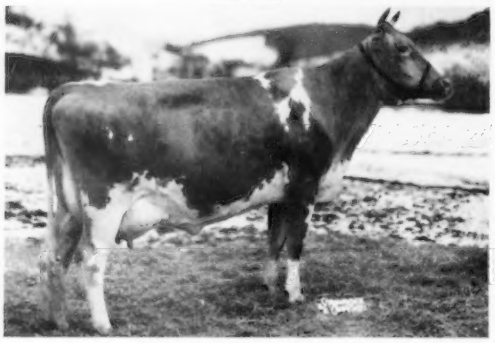

McDonald Farms Pre Songbird, Very Good
10007—514—Jr2—365C—3x, 9946—509—Jr3—305C—3x. Songbird was a big, powerful cow. She started on test as a 3-Year-Old, milking over 60 lbs. per day. She then developed an infection from which she never recovered. She did produce two sons, by Neptune, Jolly Vern and his full brother, Jolly Yeoman, in herds of Roland Williams and U. D. Asumendi, in Idaho. His daughters show he is another great sire. A full brother to Songbird, McDonald Farms Pre Rex was the first Triple Gold Star Sire in Canada. His daughters at Fraserdale Farms are big, powerful, dairy cows with very nice udders. Vern sired Spar Hill Baguette, $6,500, 1962 McDonald Sale. Top cow at auction in 1962. All-American 3-Year-Old, 1961, Res. All-American 4-Year-Old, 1962. We have some very nice calves by Vern.

His Maternal Granddam

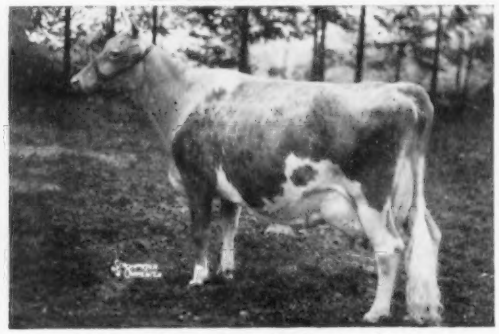

McDonald Farms S. Music, Excellent
15445—821—5yrs—365C—3x, 13646—708—7yrs—305—2x. Another tremendous cow with plenty of quality. A Gold Star Dam in Canada. The third generation of Excellent cows descended from Lady Augusta through Music's dam — McDonald Farms Flute. Flute was Excellent and her two full sisters and a maternal sister were Excellent. We have a full sister to Music in the herd, McDonald Farms Steadfast Star, VG, 13524—733—7HIR—365—2x. Star has two young daughters in the herd. Music produced the phenomenal Gold Star Sire, McDonald Farms Jolly Val, that is the highest living summarized sire on classification, 86.9. He made a great improvement in Stanley Murphy's herd. We sold him to Tri-State Breeders' Co-op. and retained semen privileges for Murphy and McDonald Farms. Val is about 90% the same blood as Vern. Val sired the top cow in the 1961 McDonald Sale and the second high bull in our sale, 1963.

McDonald Farms Flute's family has produced a number of the greatest living sires in Canada and the United States. McDonald Farms S. Marguerite (three-quarter sister to Music), produced McDonald Farms Premier, GOLD STAR SIRE at McDonald Farms, McDonald Farms Pre Thor, Triple Gold Star Sire in Canada, at Glenville Farms, and McDonald Farms Pre Statesman (summarized over 10,500 lbs. milk) at Wyno. All the sires mentioned above certainly stamp this family as one of the most prepotent families for Type and Production that the Guernsey breed has produced.

McDONALD FARMS SUPREME DEANIE —

His Family

All-American Produce of Dam, 1955, Res. All-American, 1954. To the left is McDonald Farms Pre Rival, twice All-American and twice Grand Champion at the National Guernsey Show. To the right is McDonald Farms Pre Penchant, Excellent, 11565—615—5yrs—305C—2x. The two animals shown above are full brother and sister to McDonald Farms Pre Tiara, Very Good, 12459—609—Jr2—365C—3x, the dam of Supreme Deanie. Deanie's sire was the All-American GOLD STAR SIRE, **McDonald Farms Le Supreme.** Supreme was out of our great producing show cow, **McDonald Farms D. Monogirl,** Excellent, 894, Reserve All-American. Supreme Deanie, GOLD STAR SIRE, resummarized: 13 daughters, 23 records average 10493 lbs. milk, 535 lbs. fat (M.E.—305—2x), 13 classified daughters average 85.0%.

McDONALD FARMS RIVAL VIKING —

His Dam

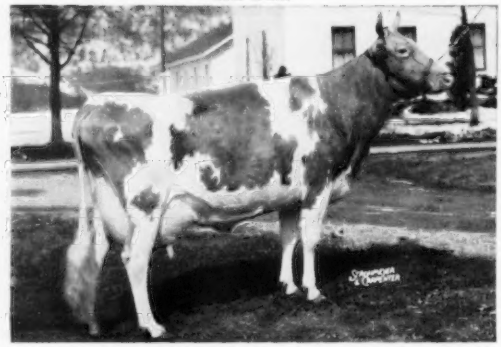

McDonald Farms Idalia, Very Good
13063—723—5yrs—365C—3x. Idalia is the dam of the All-American Sire, McDonald Farms Rival Viking. Idalia produced one of our best McDonald Farms Prediction daughters, McDonald Farms Pre Lidelia, Excellent, 14809—819—5yrs—365C—2x. Idalia's dam, Rosemount Poinsetta, VG, 14448—756—DD—3x, also produced the great dairy cow and brood cow, McDonald Farms Coquette, Excellent, 13928—708—G—3x. Coquette was the dam of many top sons, including McDonald Farms Prediction Jr. Coquette was the head of a three-generation group of Excellent cows. The third generation was McDonald Farms Gov Innocence, that Curtiss Breeding Service Inc., purchased from us for $7,500, and she was the dam of Curtiss Candy Loyal Curtiss.

McDonald Blood is also represented in several other top sires at the Curtiss Stud. Virtue of Aldarra was a double granddaughter of **McDonald Farms Developer.** She was purchased by Henslee Farms in the McDonald Sale. **Margendell His Majesty** is a son of Supreme Deanie, and **Henslee Farms O. Onward** is a grandson of McDonald Farms Oberland, son of Lady Augusta. **Fabron**, sire of Burger's Place Billy, GOLD STAR SIRE, is out of McDonald Farms Hester.

Contributing to Breed Progress through the
CURTiSS "Golden" Ampule

BREED BY CHOICE NOT BY CHANCE

McDONALD FARMS GOLDEN GUERNSEY **Cortland, New York**

CORNELL UNIVERSITY, Owner — H. H. THOMAS, Herdsman — K. C. SLY, Manager

GREAT COW FAMILIES PRODUCE GREAT OFFSPRING

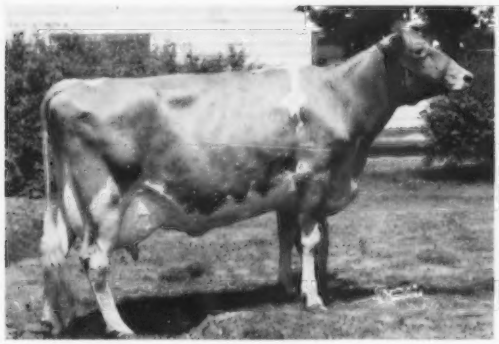

Western Glow Fame's Virtue
Excellent '56 '57 '58
15190—635—Jr2—365—2x
15370—763—Sr4—365C—2x
14427—712—5yrs—304—2x
Dam of V. Fame.

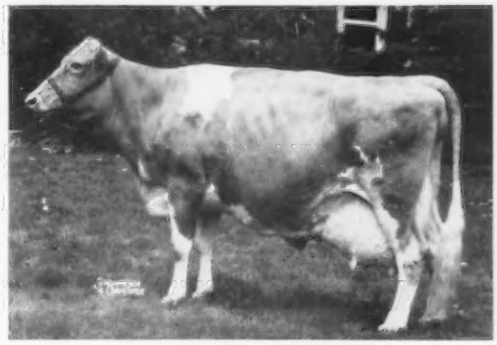

Virtue of Aldarra
Excellent '56
11591—622—Jr3—305C—2x
13175—623—Jr4—305C—2x
17977—883—5yrs—365C—2x
Dam of Fame's Virtue.

Their Son And Grandson Henslee Farms V. Fame

His Illustrious Daughters

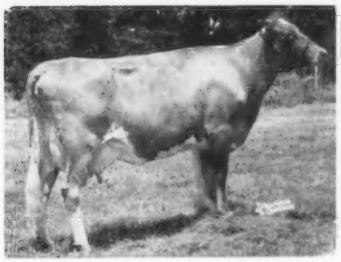

Gayoso View's Fame's Essie
E '60 VG '61
15300—604—Sr2DHIR—305—2x
20040—812—Jr4DHIR—305—2x
17980—698—5DHIR—305—2x
Safe in calf to Fra Mar Pharaoh. If a bull, it will go to the New York Artificial Breeding Association.

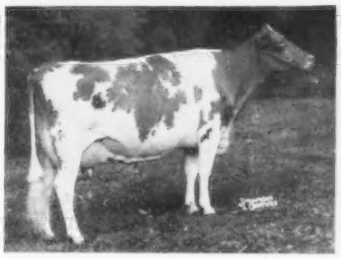

Gayoso View Fame's Debby
Excellent 3 times
11551—474—Sr2HIR—277—2x
19413—823—Sr4HIR—365—2x
On retest in 114 days she has 10681 lbs. milk. She has milked as high as 98.3, and has been above 90 lbs. each time tested.

Gayoso View Fame Elise
Excellent '62 '63
13990—676—Sr2DHIR—305—2x
17740—763—Sr3DHIR—305—2x

Contributing to Breed Progress through the
CURTiSS "Golden" Ampule

GAYOSO VIEW FARM — Horn Lake, Mississippi

Address correspondence to J. E. Bowden, Box 3866, Memphis, Tenn.

JESSIE G. and J. E. BOWDEN, Owners
E. H. Jones, Hi-Hill Farm, Coldwater, Miss.

Melvin Martin, Manager

BEHIND CURTiSS SIRES — GENERATIONS OF GREATNESS

By Demand — The Nation's Number One Choice For . . .

INCREASED PRODUCTION	IMPROVED TYPE	GREATER SALES VALUE
IN SERVICE	SIRE	DAM
CURTISS CANDY FABRON AGCC Sum. Sire	CURTISS CANDY LEVITY HEIR AGCC Sum. Sire	McDONALD FARMS HESTER (EX)
CURTISS CANDY BUTTERFINGER AGCC Sum. Sire	CURTISS CANDY NOBLE CURTISS AGCC Sum. Sire	PANSY'S PATSY OF MEADOW LANE (EX) GSD
CURTISS CANDY MARIE'S CURTISS AGCC Sum. Sire	CURTISS CANDY NOBLE CURTISS AGCC Sum. Sire	AFTON'S GOLDEN MARIE (EX)
CURTISS CANDY DUKE CURTISS AGCC Sum. Sire	CURTISS CANDY BUTTERFINGER AGCC Sum. Sire	CURTISS CANDY LEVITY STARLIGHT (EX)
CURTISS CANDY PETER PAN AGCC Sum. Sire	CURTISS CANDY LEVITY HEIR AGCC Sum. Sire	OAK ISLAND'S ROSY (VG)
NORGERT'S ROYAL PAULSON	FOREMOST QUANTITY'S ROYAL Gold Star	VALLEYLAND PAULETTE (EX)
McDONALD FARMS RIVAL VIKING AGCC Sum. Sire	McDONALD FARMS PRE RIVAL AGCC Sum. Sire	McDONALD FARMS IDALIA (VG)
HENSLEE FARMS O. ONWARD AGCC Sum. Sire	WELCOME IN CLARA'S OBERLAND AGCC Sum. Sire	HENSLEE FARMS G. NONA (EX) GSD
HENSLEE FARMS V. FAME AGCC Sum. Sire	COLDSPRING'S B.R. FORCASTER AGCC Sum. Sire	WESTERN GLOW FAME'S VIRTUE (EX)
HOMINY HILL SULTAN	HOMINY HILL CHAMPION Gold Star	HOMINY HILL PRINCE'S SUNNY (EX)
GAYOSO VIEW TOP COMMAND	HENSLEE FARMS GALAHADS VIRGEL AGCC Sum. Sire	WESTERN GLOW FAME'S VIRTUE (EX)
McDONALD FARMS JOLLY VERN Gold Star	McDONALD FARMS HIGH NEPTUNE AGCC Sum. Sire	McDONALD FARMS PRE SONGBIRD (VG)
MARGENDELL HIS MAJESTY	McDONALD FARMS SUPREME DEANIE Gold Star	MARGENDELL LOYAL VERITY (VG)
McDONALD FARMS SUPREME DEANIE Gold Star	McDONALD FARMS LE SUPREME Gold Star	McDONALD FARMS PRE TIARA (VG)
MULHOCAWAY BUTTERFAT DISPATCH Gold Star	MULHOCAWAY BEAUTY BUTTERFAT Gold Star	MULHOCAWAY LOVELY DILIGENT (EX) GSD
IDEAL'S TRISUPER AGCC Sum. Sire	IDEAL'S SUPERIOR Gold Star	IDEAL'S PREDICTOR TRIXIE
NORGERT'S ROYAL NANCE Gold Star	FOREMOST QUANTITY'S ROYAL Gold Star	CHAR-LANE E. NANCY (EX)

Included in this battery of sires is: —

1. The highest proven bull of the breed for the combination of milk, fat and type.
2. Sire of the highest selling female of the breed in 1962.
3. The sire of both the Junior and Open Show National Grand Champion, 1962.
4. The sires of the first and second Open Gets and Production Gets at the National, 1962.
5. The sire of Junior, Senior and Grand Champion females at the International, 1962.
6. The sire of the winning Junior and Senior Gets at the National, 1962.
7. One of the highest A.I. proven sires in the breed.
8. 4 Gold Star Sires and 12 AGCC Summarized Sires.
9. 6 Grand or Reserve Grand Champion winners at National and International Shows.

Our Only Luxury . . .
A Quality Product

All semen processed under health standards recommended by A.V.M.A. and adopted by N.A.A.B.

CURTiSS BREEDING SERVICE CURTISS FARM CARY, ILLINOIS

CURTiSS
BREEDING SERVICE, INC.

CURTISS FARM - CARY, ILLINOIS • Otto Schnering, Founder • Phone MErcury 9-2041

MINNESOTA STATE SALE

Wednesday, October 16, 1963
Fairgrounds, New Ulm

35 HEAD — These fine registered cattle are from Minnesota's best.

2 show type young bulls from Gold Star herds with high records.

14 bred heifers selected from dams with over or close to 10,000 Milk and 500 Fat on M.E. basis.

19 young cows of superior type and all with proved production records.

For Catalogs Write:

L. V. Wilson, Secy. **Rt. 1, Owatonna, Minn.**

GLADVIEW FARM GUERNSEYS DO WELL FOR THEIR BUYERS

This One Made Over 14000 Pound Of Milk For GOLDEN HERD FARM

GLADVIEW MAMMIE

A daughter of Nyala Prince's Laddie
11750—561—Sr3DHIR—305—2x
12440—593—Sr4DHIR—305—2x
14170—600—6DHIR—305—2x

2 daughters in the herd

Golden Herd Miss (9-17-59)
Golden Herd H. Mandy (10-12-60)

3 More Prince's Laddie Daughters That Classified Very Good For Their Owners In 1962. IT PAYS TO BUY GLADVIEW GUERNSEYS — THEY COMBINE PRODUCTION AND TYPE.

GLADVIEW L. QUEENIE
(VG '60 '61 '62)
Owned by Stony Batter Farm, Cornwall Bridge, Conn.
10665—500—3—4HIR—305—2x
14390—712—4—3DHIR—305—2x
11330—534—5—5DHIR—305—2x
15750—724—6—6DHIR—305—2x

GLADVIEW L. STARLINE
(VG '62)
Owned by Reginald W. Slate, Maishepaug Farm, Litchfield, Conn.
12660—615—3—6HIR—305—2x
11945—584—4—7HIR—305—2x
12734—615—5—8HIR—305—2x

GLADVIEW L. FLORENCE
(VG '62)
10450—563—3—3DHIR—305—2x
11490—568—4—3DHIR—305—2x

FOLLOW THE EXAMPLE SET BY THESE BUYERS — SELECT GLADVIEW GUERNSEYS FOR YOUR HERD.

GLADVIEW FARM — — Carmel Hill Road, Woodbury, Conn.

Edmund S. Burke, Owner George R. Battis, Mgr.

FIRST ANNUAL LAUXMONT SALE

SELLING 45 HEAD — 2 BULLS — 20 COWS — 19 BRED HEIFERS

Maxim of McDonald Farms was purchased by Dr. George T. Pack as a herd sire for Lauxmont Farms in the spring of 1954. He was an intensely line-bred bull. His dam, Riegeldale Emory's Clovette, while in calf to Riegeldale Ben's Fashioner, topped the Riegeldale Dispersal at $5,100. The resulting calf, **Maxim,** was used briefly in the McDonald herd before going to Lauxmont. At McDonald Farms he sired McDonald Farms Maxim Welda, that sold to Conover's Guernsey Dairy, Hightstown, N. J. She made 16898—912—Sr3—365—3x, classified Excellent, and was All-American 3-Year-Old in 1958.

Maxim has done a remarkable job of breeding at Lauxmont, siring beautiful uddered daughters with lots of style and particularly good feet and legs. The uniformity of his daughters is amazing, considering that he was bred to a group of cattle with varying bloodlines. A number of sons of **Maxim** have been used with great success. We believe he will go down in Guernsey history as one of the greatest sires of outstanding breeding sons.

In this **FIRST ANNUAL LAUXMONT SALE** there will be 2 sons (see back page, September 7 Journal), 13 daughters and 18 granddaughters selling. This offering has been carefully selected from the Lauxmont herd, and breeders using Lauxmont blood.

3 GRANDDAUGHTERS AND DAUGHTER IN SALE

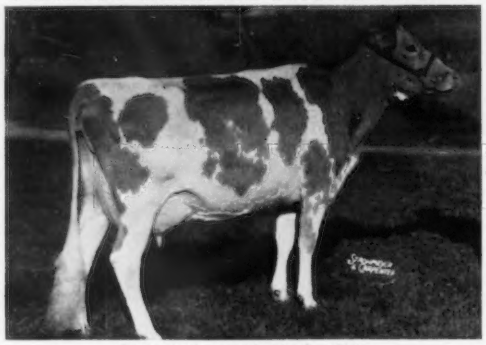

Walnut Grove Mable A. (VG)
8858—459—Sr2—257—2x. 8261—440—Sr4—HIR—264—2x. On retest milking 68 lbs., AR. 2nd 2 Yrs., Pa. G.S., 1955; 3rd 2 Yrs., N.G.S., I.D.S., 1955; 1st 4 Yrs., Sr. & Gr. Ch., Md., 1957. Sold for $2,800. Lauxmont Dispersal, 1956. Mable A's daughter, **OLLASSES GARDENIA,** is selling (see opposite), and her 3 granddaughters, **WALNUT GROVE HOLLY G.** (Lot 28 — see below); **WALNUT GROVE JEAN G.,** VG (Lot 31), 10396—510—2yrs—DHIA—365—2x, on retest with 3556—186—3yrs in 95 days, dropped Aug. 18, 1959, bred Aug. 10, to Lauxmont Masterpiece, by **Gendarme** out of **Walnut Grove Noble Jean,** with 4 records including 8457—424—2yrsDHIA—305, 8980—411—3yrs—DHIA—305, and **WALNUT GROVE PURPLE G.** (Lot 30), due before sale with her first calf, she by **Gendarme** out of **Walnut Grove Baron Purple.**

DAUGHTER IN SALE — **Ollasses Dandelion** (VG 3 times)
11468—601—Jr2—365—2x. By Maxim of McDonald Farms. **Dandelion** is dam of **LAUXMONT LADY ONDINE** (see opposite).

LAUXMONT CLOVER **IN SALE — LOT 13**
On AR test with 8027—398 in 197 days. Dropped July 8, 1960. Bred July 5 to Lauxmont Destiny (McDonald Farms Jolly Zanton — Inverness Destiny, E 3 times, 14584—727—DHIA—365—2x).
Sire: **Maxim of McDonald Farms.** Dam: **Pine Hill Butterfat Chic,** 9460—496—Jr4—305—2x. Will be retested.
CLOVER is selling choice but not privilege with her full sister, **LAUXMONT EDELWEISS** (Lot 14), due with her first calf in Nov. to Lauxmont Border King.

IN SALE — LOT 3

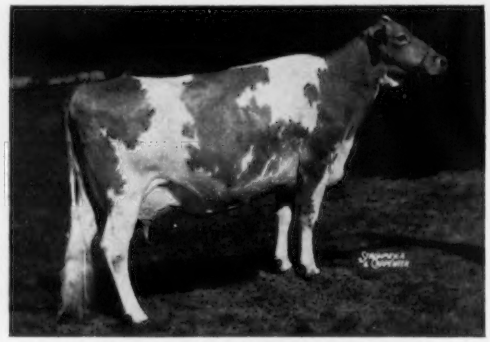

OLLASSES GARDENIA (VG '61 — E '62)
15213—770—Jr3—365—3x
On retest milking 70 lbs.
3rd 4 Yrs., member 1st Sr. Get, Pa. GS, 1962
Dropped August 7, 1957, fresh August 20 and selling open.
Sire: **Maxim of McDonald Farms**
Dam: **Walnut Grove Mable A.**
(see opposite)

IN SALE — LOT 20

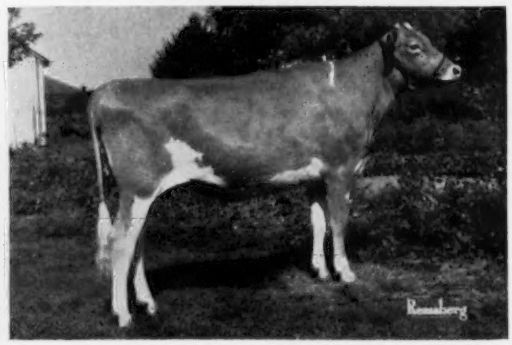

LAUXMONT LADY ONDINE
Dropped August 12, 1961. Due in Nov. or Dec. to Lauxmont Border King (Pioneer Point Majesty — Gayhead's Alpha Quest, 18851—1085—7yrs—365—3x, 18648—1067—8yrs—365—3x).
ONDINE is sired by **McDonald Farms Jolly Zanton,** he by High Neptune and out of Riegeldale Emory's Clovette. Her dam, **Dandelion,** is out of Lauxmont Man-O-War's Mignon by Lauxmont Man-O-War out of Walnut Grove Mable A. (see above).

IN SALE — LOT 28

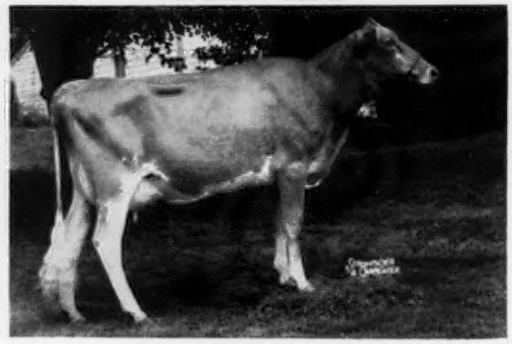

WALNUT GROVE HOLLY G.
2281—99—2yrs—DHIA—2x in 62 days on test.
Dropped Feb. 8, 1961. Bred Aug. 31, to Lauxmont Masterpiece.
Sire: **Lauxmont Gendarme.** Dam: **Walnut Grove Levity Hope,** 8270—405—Jr3DHIA—305—2x, 9090—418—Jr4HIR—305—2x. She by Curtiss Candy Levity Chum out of Walnut Grove St. Hope, 8501—420—7HIR—305—2x.

FIRST ANNUAL LAUXMONT SALE

LAUXMONT FARMS, WRIGHTSVILLE, PA. — WEDNESDAY, OCTOBER 16, 1963

Dr. George T. Pack, Owner **Elmer Salisbury,** Manager

DAUGHTER IN SALE

Fountaine Transfer's Tulip (VG 3 times)
14578—725—Jr2—365—3x, 10634—489—5yrs in 164 days on retest.
Sire: Blakeford Transfer
Dam: Fountaine Levity Princess (VG)
8180—385—Sr3HIR—305—2x
Tulip is dam of **LAUXMONT DRAGOON'S MOCAMBO** (Lot 17 in sale), due with her first calf in December to Lauxmont Crusader (Maxim of McDonald Farms — Burkeville Emory's Elna, E 4 times, 15873—739—5yrs—305—3x, 20472—860—9yrs—3x in 319 days on retest), and sired by **Lauxmont Dragoon,** he by Maxim of McDonald Farms out of Bedminster Bonny Marie, VG, 14187—658—5yrs—305—2x.

DAUGHTER IN SALE

Stalwart's Golden Dalhia (VG)
16452—880—7yrs—365—3x, 17386—927—9yrs—365—3x
Golden Dalhia is dam of **LAUXMONT DALHIA** (Lot 5 in sale), 10202 lbs. milk as a 2-year-old in 320 days (unofficial) and will be on AR test. DALHIA was due with her second calf Sept. 15, will sell open, and is by **Maxim of McDonald Farms.**

IN SALE — LOT 11

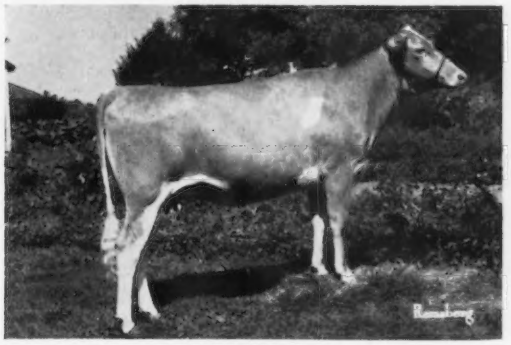

LAUXMONT IVY
Dropped Aug. 10, 1961. Due in Nov. or Dec. to Lauxmont Border King. **IVY** is by **Maxim of McDonald Farms** out of **Walnut Grove Melba Dixie,** VG 4 times, 15667—751—Sr3HIR—305—3x, 17635—770—7yrs in 288 days on retest.

DAUGHTER IN SALE

Lauxmont Bright Merrimac (VG 4 times)
12175—616—Sr3—305—3x
Merrimac is by Bournedale Maxim Bright Light out of Lauxmont Humoresque, 13571—687—5yrs—365—3x, 10505—509—7yrs—305—2x, and is dam of **LAUXMONT AGERATUM** (Lot 4 in sale), VG, 9895—539—Jr3—305—2x, will be on AR retest, due with her second calf Sept. 30, selling open, and is by **Maxim of McDonald Farms.**

DAUGHTER IN SALE

Ollasses Noble Maid (VG 4 times)
15494—720—5yrs—305—3x
Noble Maid is by Ollasses Prediction Noble out of Brays Island Majesty's Maid, VG, 2nd Jr. Yr., N.G.S., 1951, 2nd 2 Yrs., N.G.S., 1952, 1st 3 Yrs., S.C., 1953, 3rd 3 Yrs., N.G.S., 1953, and is dam of **LAUXMONT MAGNOLIA** (Lot 10 in sale), due with her first calf in Feb., 1964, to Lauxmont Zouave. **MAGNOLIA** is by **Maxim of McDonald Farms.**

IN SALE — LOT 8

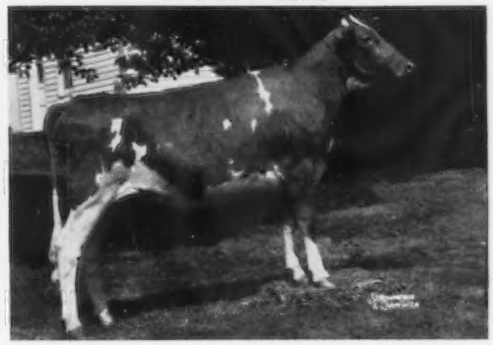

LAUXMONT GOLDENROD
Dropped Oct. 7, 1961. Due Feb., 1964 to Lauxmont Zouave. **GOLDENROD** is by **Maxim of McDonald Farms** out of **Lauxmont Duke's Firedance,** 11385—567—Jr2—305—3x, she by Bournedale Maxim's Duke out of Levity's Jingle of S.R., 10581—603—6yrs—305—2x.

SALE MANAGED BY THE MERRYMAN COMPANY, SPARKS, MARYLAND (Tel. PR 1-4321 — Area Code 301)

ASSISTED BY

PENNSYLVANIA GUERNSEY BREEDERS ASSOCIATION, P. O. BOX 458, CAMP HILL, PA. (Tel. 737-0551 — Area Code 717)

Guernsdel Consigns A Fresh Dandy Daughter —

First Annual Lauxmont Sale

October 16, 1963 — Lauxmont Farms, Wrightsville, Pa.

Guernsdel Dandy Patsy (Vacc.)

Born May 1, 1959

Classified VG (88). Due to freshen October 7 and will be selling open. 8920—448—Jr2DHIR—305—2x.

Her Sire's Dam

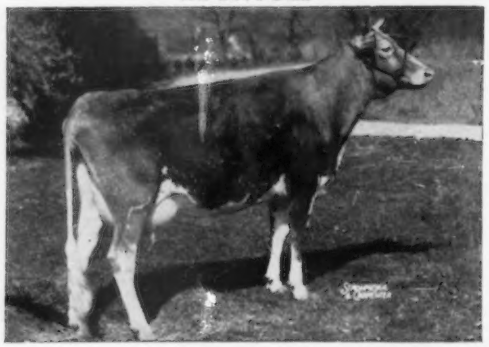

Lauxmont Actor's Vanity
Very Good twice
7 records include:
12603—600—Jr2—365C—3x
12287—592—Jr4HIR—348—3x
13405—593—6HIR—365—2x

Sire: **Lauxmont Dandy**
12 daughters classified, 6 VG, 6 D. Many real nice daughters in our herd. A son of Maxim of McDonald Farms out of Vanity — opposite.

Dam: **Guernsdel Maxim Pat**
Very Good '63
3 records include:
10170—507—Sr3DHIR—305—2x

Next Dam: Guernsdel Major's Pat
11215—600—Sr4—365—3x
10080—559—6yrs—365C—3x

You can go all the way with confidence on this one.

BREEDING STOCK FOR SALE — VISITORS WELCOME

Federal Accredited Herd No. 1850 — State Bang's Free No. 178

DR. H. C. CARR, Owner — Telephone Durham, N. C. 286-8902 — B. F. SPENCER, Manager

GUERNSDEL FARM — University, North Carolina

Mail address: R. 2, Chapel Hill, North Carolina

We're Consigning A Top Bred Heifer —

First Annual Lauxmont Sale. October 16, 1963

Lauxmont Farms, Wrightsville, Pa.

WHITE HALL'S S. ROSANNA (Vacc.)

Born December 7, 1961

Due December 29, 1963 to **WHITE HALL'S F. COMMODORE**

An Excellent Half-Sister To Her Sire

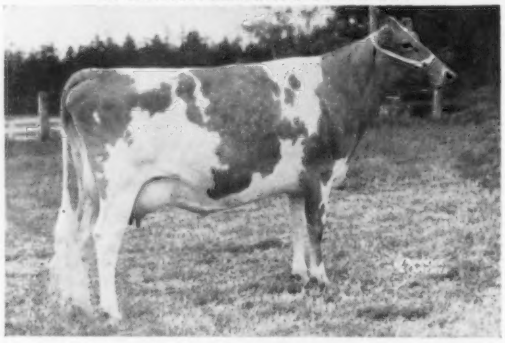

Graysmarsh High Manitza, Excellent '61 '62.
11174—596—Jr2HIR—331—2x, 12780—661—Sr3DHIR—305—2x.

Sire: **White Hall's Moon Satellite**
Several real good daughters in our herd. A son of Graysmarsh C. F. Highclimber out of Graysmarsh Noble Moonlight (VG).
14830—697—5DHIR—305—2x

Dam: **White Hall's L. B. Rosette**
9010—393—Jr2DHIR—305—2x
13350—593—Jr3DHIR—305—2x
She by Lauxmont Bandit out of Lauxmont Coronet Ruby, 8238—380—Jr3HIR—294—2x.

VISITORS ALWAYS WELCOME

THOMAS W. BACCHUS, JR.
ELIZABETH S. BACCHUS } Owners

Phone EXport 8-3227 or 8-4359
MEDFORD A. GOLT, Manager
Phone EXport 8-4359
ROBERT W. ANDERSON, Herdsman

WHITE HALL FARM

R.F.D. #5, ELKTON, MARYLAND

Farm is located 5 miles north of Elkton on State Hwy. 280.

A Fresh Cow And A Bred Heifer Selling —

First Annual Lauxmont Sale

October 16, 1963, Lauxmont Farms, Wrightsville, Pa.

CONOVER'S PREDICTION BELLE (Vacc.)

Born September 2, 1959

Will be fresh in September and selling open.

Belle Carries This Blood Through Her Dam

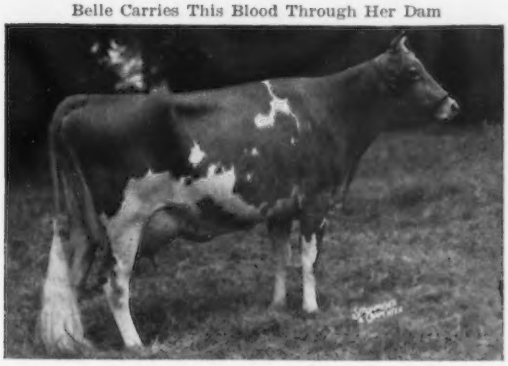

Green Meadow Melba
VG at 15½ years
15342—*963—Sr2—365C—3x
National Class Leader, 1st for Fat for 20 years, now 6th place.

Sire: **Conover's Max Prediction**
A son of McDonald Farms Rival Warrior out of McDonald Farms Maxim Willella, VG, 12643–658–Sr2–365–3x.

Dam: **Conover's Majestic Belle**
11924–665–Jr2–365–3x

Sire: Riegeldale Melba's Majestic

Dam: Lad's Belle of Mercer
9410–484–Sr2–305C–2x

CONOVER'S MAXIM BEA

Born March 16, 1961

Her Sire's Half-Sister

McDonald Farms Maxim Welda
Excellent '60
15130—798—Sr2—365—3x
16898—912—Sr3—365—3x
15903—901—5yrs—365—3x
All-American 3-Year-Old, 1958.

Sire: **McDonald Farms Maxim's Woodrow**
39 daus., 42 rec. av. 12145–655–M.E.–305–2x. 20 cl. av. 83.6. A son of Maxim of McDonald Farms out of McDonald Farms Jolly Sarella (E 3 times), 6 records include 12833–668–Jr2–365C–3x.

Dam: **Conover's Waller Beauty** (VG)
11831–544–DHIA–361 days
11260–534–DHIA–335 days
11816–534–DHIA–362 days
10428–506–DHIA–366 days

Next Dam: Conover's Commander Beauty H.
*17639–825–Jr3–365–3x

Located on York Road one mile south of Hightstown

Vaccinated — Bang's Accredited No. 35 — T. B. Accredited 124530 Herd is on AR and DHIA Test

CONOVER'S HIGHTSTOWN GUERNSEY DAIRY **Hightstown, N. J.**

CLIFFORD H. CONOVER, Manager PETER ESCH, Herdsman

PLAN TO VISIT AND BUY . . .
NORTH AND SOUTH CAROLINA GUERNSEYS

A Herd Sire
Rich In The Blood Of The
★ G. NONA And The VIRTUE
Families

HERMITAGE VIEW FORE EXPERT

Born August 22, 1961

Sire: **Henslee Farms O. Forward**
14 daughters, 23 records average 11004—4.6%—503—M.E.—305—2x, 15 classified average 85.5%.
A son of Henslee Farms G. Nona (E '56 '58).
★ GOLD STAR DAM ★
15652—682—6yrs—365C—2x
Res. All-American Produce, 1960.

Dam: **Gayoso View's F. Effie**
9344—464—Sr3HIR—305—2x
A daughter of Henslee Farms V. Fame.

HIS DAM'S FULL SISTER

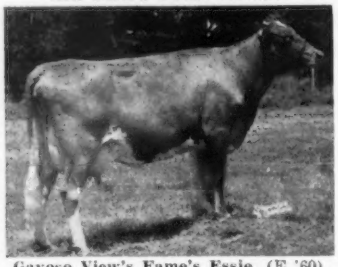

Gayoso View's Fame's Essie (E '60)
*15300—604—Sr2DHIR—305—2x
*20040—812—Jr4DHIR—305—2x

Herd Numbers 140 — 70 In Milk
STOCK USUALLY FOR SALE

SAWAGA FARM

S. W. GRAMLING & SONS **Bowman, S. C.**
Farm located just off Hwy. 126, 3 miles from Bowman.
Lynn Van Benschoten, Herdsman

HAYWOOD FARM

3 miles South of Cameron, S. C.

T. B. Accredited 581108 Bang's Free 176

The Herd Is Being Bred To Top Sires Of The Breed And Is Founded On Proved Cow Families.

4 Of Our Cow Families

Skuggek Royal Gladys (VG 3 times)
13810—634—7DHIR—305—2x
3 daughters in the herd

Innisfree King's Brilliant (VG 7 times)
10401—578—Sr3HIR—305C—2x
4 daughters in the herd

Rivulet Valley's Esther (VG 3 times)
12360—583—8DHIR—305—2x
3 daughters in the herd

Orchard Farm M. Doris (VG 3 times)
9400—541—5DHIR—305—2x
3 daughters in the herd

BULL CALVES OUT OF OUR BEST COWS ARE FOR SALE.

Write for complete information.

Plan to visit the herd.

Hayward L. Shuler, Owner
Samuel O. Shuler, Manager
Cameron, S. C.

A Junior Herd Sire . . . *A DOUBLE CONSORT*

GRAND VIEW CHIEFTAIN'S CHIEF

Born March 26, 1961

Sire: **Grandview Predictor's Chieftain,** 33 daughters, 57 records average 9614—4.9%—475—M.E.—305—2x, a son of Grand View Noble Predictor out of Grapelawn Consort (see below).

Dam: **Grand View Royal's Consort,** 10914—511—Jr4—305—2x, 10269—465—5yrs—305—2x, she a maternal sister to Grandview Predictor's Cupid, 11971—617—Sr2—305—3x, 13940—706—Jr4—305C—3x, 15791—756—5yrs—365—3x, 10903—500—6yrs—305—2x. Royal's Consort is by Grand View B. Predictor's Royal out of Grand View Majestic's Consort, **21105**—871—Sr4—365C—3x, she a daughter of Grapelawn Consort (see below).

GRAPELAWN CONSORT ▶

13961—529—Sr2—365C—3x
12141—534—6yrs—305C—3x
18292—803—8yrs—365—3x
20032—841—10yrs—365—3x
1 PR son, 2 tested daughters.

HIS SIRE'S DAM — HIS DAM'S GRANDDAM

See page 792, April 23, 1963 Journal for information on another Junior Herd Sire that is in service.

We are also breeding several of our heifer cows to **Mulhocaway Beauty Butterfat ★ GOLD STAR SIRE ★,** he out of Mulhocaway Butterfat Arum **★ GOLD STAR DAM ★** and a full brother to Mulhocaway Butterfat Noble, also a **★ GOLD STAR SIRE ★.**

STOCK USUALLY FOR SALE

PINNACLE VIEW FARM

J. C. Randle & Son (Howard) Tel. 739-4459 **Route 2, Kings Mountain, N. C.**
The farm is located 6 miles west of Kings Mountain on Bethlehem Road.

3 HEAD . . . The Group That Makes Up The 3 Best Females At The 1963 Evergreen Classic

CONSIGNED . . . 13th GREEN MEADOW SALE, BLAKEFORD FARMS, QUEENSTOWN, MARYLAND, MONDAY, OCTOBER 14, 1963

IN THE SALE

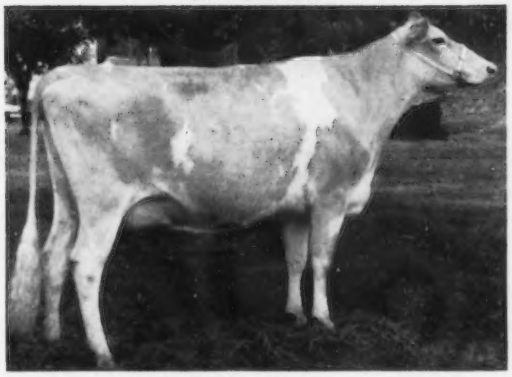

GRAYSMARSH NOBLE JENNY

Born October 23, 1960. On test with 6597—319—Jr2DHIR—2x in 175 days. **Jenny** is one of the most powerful and beautiful 2-year-olds in the breed. She was 1st 2-Year-Old at the Evergreen Classic Show. The above picture was taken Sunday morning after the show. She is a daughter of **Lake Louise King's Nobleman** out of a VG daughter of Cedarcroft Master's Sweepstake. **Jenny** is due January 24, 1964, to Woodacres Master Chief (Moreau Farms Chief — Rosalayn Master's Mary May, **VG '61—E '62**, *17168—*865—Jr2HIR—365—2x, *15767—*792—Sr3HIR—305—2x, *19814—*1067—Sr4HIR—305—2x, Res. All-American 2-Year-Old, 1959.) **Consigned by Pat & Jay Lancaster, Sequim, Washington.**

A Mainliner Out Of A Bonanza

GRAYSMARSH M. BRENDA

Born October 16, 1961. Due January 24, 1964 to Woodacres Master Chief, he also service sire to NOBLE JENNY (above). **2nd prize Senior Yearling in a strong class of 18, Evergreen Classic, 1963.** Sire: **Graysmarsh Mainliner,** now owned by Badger Breeders Cooperative. A son of Noelbrook Rose's Warrior ★ GOLD STAR SIRE and out of **Oak Acre Margie,** Excellent 3 times. 13330—751—6HIR—365—2x, 14099—685—7HIR—365—2x, 14138—*756—9HIR—305C—2x, 15581—858—10HIR—365—2x, 15317—821—11HIR—351—2x, 13712—733—12HIR—365—2x, 13182—691—13HIR—365—2x. 2 summarized sons; 4 tested daughters — **A GREAT COW FAMILY.**

DAM OF M. BRENDA

The second prize 3-Year-Old at the strong Evergreen Classic and a member of the Best 3 Females is selling.

GRAYSMARSH FIDGET

Born November 15, 1959.
Due April 9, 1964 to Hominy Hill Sunlight.
10300—487—Jr2DHIR—356—2x.
On retest. 3892—179—Jr3DHIR—91 days—2x. Still on test.

2nd prize 3-Year-Old in a good class of 12 3-Year-Olds, Evergreen Classic, 1963.

Sire: **Graysmarsh Pine**
A son of Lake Louise King's Nobleman ★ GOLD STAR SIRE and sire of Noble Jenny (opposite) and out of Noelbrook Warrior's Primrose (VG), 14021—743—5HIR—325—2x, 14073—657—8yrs—365—2x.

Dam: **Graysmarsh Florence (VG)**
11214—537—Jr2HIR—320—2x
12020—576—Jr3DHIR—294—2x
12640—598—Jr4DHIR—305—2x

Her Dam's Dam

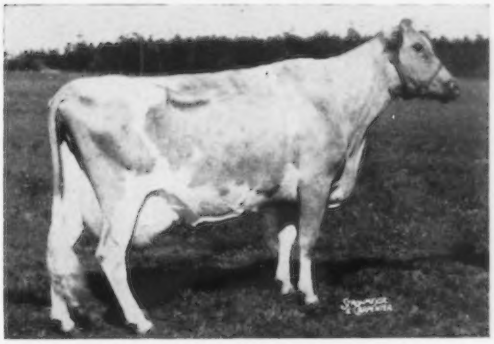

WESTERN GLOW FANCY ANN (VG 3 times)
8 records include
14087—705—6HIR—365C—2x
14768—753—7HIR—365—2x
12658—629—8HIR—365—2x
4 tested daughters.
Consigned by Graysmarsh Farms, Inc.

IDACREST B. BEA (VG '59 '61)
11180—566—Jr4DHIR—305—2x
10390—544—5DHIR—293—2x
11815—645—6DHIR—291 days—2x
Still on test.

Sire: **Nyala Ermine's Bonanza**
★ GOLD STAR SIRE ★

Dam: **Crescent's N. Belle** (VG twice)
10426—568—6HIR—301—2x

M. Brenda is consigned by Myron W. Lancaster.

This trio teamed up to win the 3 Best Females, Evergreen Classic, 1963.

GRAYSMARSH FARM — Rt. 2, Sequim, Washington

LESTER LANCASTER, Manager

1926 → GIPPY PLANTATION ← 1963

SELLING . . . **2 Tops From Our Best Family — The Princess Carolina Line**

An EXCELLENT — SENIOR AND GRAND CHAMPION
A BRED HEIFER BY LAKE LOUISE KING'S STEADFAST

13th GREEN MEADOW SALE, Blakeford Farm, Queenstown Maryland, Monday, October 14, 1963.

GIPPY ROYAL CORONET (E '62)

Born February 18, 1959. Calved September 17, 1962 with a bull calf, **Gippy Majestic Coronation, sold to Belmont View Farms, Inc., Franklin, N. C.**
Due October 20, 1963 to Norgert's Royal Nance ($60,000) **GOLD STAR SIRE.**

10943—543—Sr2HIR—305—2x
10300—520—Sr3HIR—305—2x (pending)

1st prize 2-Year-Old, Senior and Grand Champion, S. C., 1961, 1st prize 3-Year-Old, S. C., 1962.

GIPPY STEADFAST CORRINE

Born September 1, 1961. Due December 13, 1963 to the service of Gippy Steadfast Noble.
Sire: **Lake Louise King's Steadfast**
Nearly 100 daughters in our herd and 3 sons retained for service. A son of Lake Louise Coronation King ★ GOLD STAR SIRE ★ out of Lake Louise Superb's Patti (VG 3 times), 20038—*1087—7HIR—365—2x. **The GOLD STAR Knight's Tulip family.**

Sire of Gippy Royal Coronet

Rosewood Shirly's Royal, full brother to Rosewood D. Squire ★ GOLD STAR SIRE. 13 daughters, 20 records average 11530—593—M.E.—305—2x, 17 classified average 84.4%. He is a double grandson of Foremost Quantity's Royal ★ GOLD STAR SIRE and sire of 5 GOLD STAR sons ★. He is by Norgert's Royal Diamond ★ GOLD STAR SIRE ★ he out of Lockshore Prince's Diamond GOLD STAR DAM. He is out of Rosewood Royal Shirly (VG '58 '60), 13977—631—Jr3HIR—365—2x, 13494—619—Sr4HIR—305—2x, a daughter of Foremost Quantity's Royal and out of Ideal's L. D.'s Shirly GOLD STAR DAM.

DAM OF CORONET

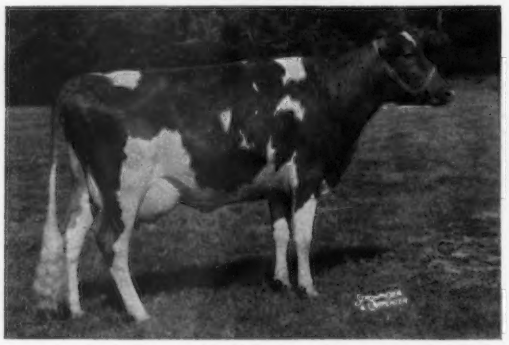

Gippy Actor Corona (VG 3 times), 11326—527—Sr4HIR—305—2x, 12088—541—8HIR—305—2x.
Next Dam: Gippy Princess Carolina, 19398—857—8yrs—365—3x, 19918—854—10yrs—365C—3x. She is dam of one summarized son, 5 tested daughters that include Chief's Carol and Chief's Corinne (pictured).

MATERNAL GRANDDAM OF STEADFAST CORRINE

Gippy Chief's Corinne (VG), *17843—798—Sr2—365—3x, *20177—859—Sr4—365—3x, *19681—914—10HIR—365—2x. She is a maternal sister to Gippy Actor Corona (pictured opposite). Chief's Corinne is dam of **Gippy Corinne,** 9792—488—Sr4HIR—305—2x, **she dam of Steadfast Corrine (in sale — see above).**

Full Sister To Chief's Corinne
Maternal Sister To Actor Corona

← **Gippy Chief's Carol (VG 4 times — Excellent '56 '59)**
12936—626—Jr2—365—3x
9312—504—9HIR—305—2x

She is also a full sister to

Gippy Chief Carmen
13268—687—Jr2—365—3x
12218—637—8HIR—305—2x

Visitors Always Welcome.

Federally Accredited No. 112365
Herd on HIR Test

300 Guernseys
Telephone 825-3732

South Carolina Bang's Free No. 16
Vaccinated

NICHOLAS G. ROOSEVELT, Owner

FORREST FANSHER, Manager

GIPPY PLANTATION

BOX 458
Moncks Corner, South Carolina

MERIT GUERNSEYS

Old Farms — **A Bred Heifer Out Of The 4 Times Excellent King's Lindy** — **Farmington, Conn.**

CONSIGNED . . . 13th GREEN MEADOW SALE, BLAKEFORD, QUEENSTOWN, MARYLAND, MONDAY, OCT. 14, 1963

CHARLESCOTE W. FLYER

Born August 10, 1961

Due February 19, 1964 to Charlescote Royal, a son of King's Lindy — she also dam of Flyer (see below).

Sire: **Charlescote M. Winston,** herd sire at Edgewood Farm, North Andover, Mass. He by Charlescote Monterey, a son of Gardenville Coronation King out of Fairlawn Actor's Ladyship (VG 5 times), 15469—816—6yrs—365—3x.

Her Dam And Dam Of Her Service Sire (E)

Lake Louise King's Lindy (E 4 times). 12324—695—Jr2—365C—3x, 13810—766—Jr4—365C—3x. 1st Jr. Yr., N. J., 1952, 1st Aged Cow, N. Y., 1956. She dam of 3 tested daughters, one Excellent, another Very Good: **Lake Louise Royal Linda (E twice),** sold in 1958 for $2,150, 12370—684—Jr2HIR—365—2x; **Lake Louise Image's Lilac (VG twice),** 11215—728—Jr2—365C—3x, 10210—627—6DHIR—305—2x.

Her Sire's Dam (E)

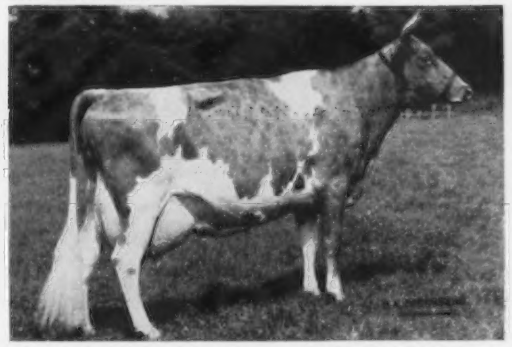

Charlescote Fruitful (E 3 times), 17052—870—Jr2—365—3x, 19331—1009—Sr3—365—3x, 10300—550—6DHIR—305—2x. High Cow, Green Meadow Sale, 1960, at $7,600. 4th High Cow at public auction that year. 1st 3-Year-Old, E. S. E., Topsfield, 1958, Sr. & Gr. Ch., Topsfield, 1958, 1st Aged Cow, E. S. E., 1960.

She is out of the Excellent BOUNTIFUL family.

FLYER is the right kind and **from a strong cow family — one that has proved itself for production, type and reproduction.** Her dam is **Excellent,** she has an **Excellent** maternal sister, her dam is by a **GOLD STAR SIRE** out of a cow that is by a **GOLD STAR SIRE.**

Dick and Polly Merritt, Owners
Arline Carlson, Herdsman
Tel. Farmington OR 7-1583

MERIT GUERNSEYS
OLD FARMS — Farmington, Conn.

A Class Leader — Due In October To Flash

CONSIGNED . . . 13th GREEN MEADOW SALE, Blakeford Farm, Queenstown, Maryland, Monday, October 14, 1963.

IN THE SALE

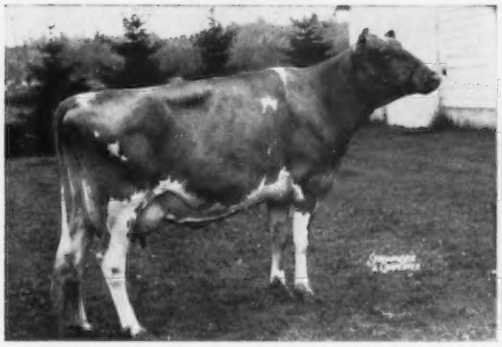

RIVER ROAD T. LOVELY LASS
Born April 23, 1959

Due October 22, 1963 to Fritzlyn Jeanette's Flash ★ **GOLD STAR SIRE.**
*14505—*729—Jr2HIR—305—2x

A Class Leader and a consistent show ring winner and champion.

Sire: **Lake Louise Cora's Traveler**
A son of Western Glow Lou's Royal ★ **GOLD STAR SIRE** and out of Cora (see opposite).

HER SIRE'S DAM

Douglaston Baroness Cora (E '54 '55)
12235—654—Jr2—365—3x
11308—621—Sr4—365C—3x
13261—696—10yrs—365—2x

4 summarized sons, 4 tested daughters, (1 E — 3 VG); Douglaston Challenger's Cora (E '57 '60), 11115—503—Sr4—305C—3x; Douglaston Challenger's Coreen (VG), 12988—635—Jr4—365—3x; Lake Louise Cora May (VG '60 '62), 13210—560—5DHIR—305—2x; Lake Louise King's Coralea (VG), 11400—595—Jr2DHIR—305—2x.

LOVELY LASS is out of River Road Hollistar's Laurie (VG), 14014—669—Jr3HIR—365—2x. She is by Lake Louise Rose Hollistar ★ **GOLD STAR SIRE** and out of River Road Libby (VG), 6 records include 11029—556—Sr2HIR—305C—2x, she dam of 3 tested daughters that include River Road Leah 13225—643—Sr2HIR—365—2x. **LOVELY LASS is consigned by Ronald E. Rietman.**

NORTH GATE FARM

John Rietman — Route 1, Lynden, Wash.

"Quality Does Not Cost — It Pays" — and it will pay you to buy these two young cows at the —

Green Meadow Sale, October 14, 1963

Blakeford Farms, Queenstown, Md.

Both are Daughters of Titan —

McDONALD FARMS ODESSA'S TITAN
★ Gold Star Sire ★
Sire: **McDonald Farms Pre Odessa**
HIS DAM

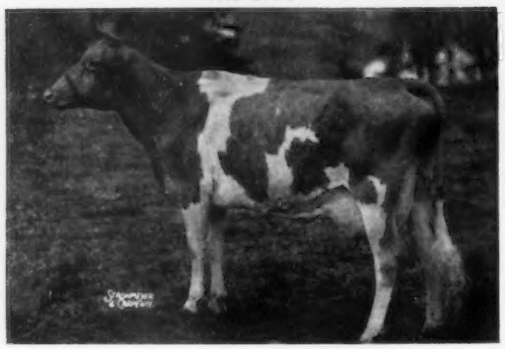

McDonald Farms Ideal Kidette
Very Good
14149—812—Sr4—365—3x
Excellent in Dairy Character and Body Capacity.

Both are Bred to Oberland —

HENSLEE FARMS VIRTUE OBERLAND
Born January 12, 1959
Sire: **Welcome in Clara's Oberland**
HIS DAM

Virtue of Aldarra
Excellent
11591—622—Jr3—305C—2x
13175—623—Jr4—305C—2x
17977—883—5yrs—365C—2x

S - E - L - L - I - N - G

GREAT ELM T. NOREEN (Vacc.)

Born March 21, 1959
10626—594—Jr2—363—2x
9413—547—Jr3—305—2x
Classified Very Good '62
3rd Three-Year-Old, E. S. E., 1962.
Due November 17 to Oberland.

Dam: **Flying Horse M's Naomi**
Very Good 3 times
15166—752—Jr2—365C—3x
14485—738—Sr3—365—2x
19053—952—5yrs—365—2x
15008—771—6yrs—365—2x
11823—557—7yrs—265—2x DHIA
14709—684—8yrs—297—2x DHIA
15393—771—9yrs—365—2x DHIA

GREAT ELM T. PANSIE (Vacc.)

Born January 29, 1960
On test with 10202—457—Sr2—2x in 281 days.
2nd Three-Year-Old, N. H. Parish Show, 1963.
Due January 7, 1964 to Oberland.

Dam: **Great Elm Phil's Primera**
12467—566—Jr2—365—3x
11176—479—Sr3—305C—2x
9655—426—4yrs—335—2x DHIA
10295—451—5yrs—333—2x DHIA
9711—412—6yrs—329—2x DHIA
8102—379—7yrs—282—2x DHIA
10437—452—8yrs—287—2x DHIA

T. B. Accredited
N. H. Bang's Accredited 275
A. J. Young, President

GREAT ELM FARM, Inc.

R. F. D. No. 3, Dover, New Hampshire

In Strafford County

LYRENE FARM — IONIA, MICHIGAN

Located 4 miles north of Ionia, corner of Jefferson and Hubbell Rd.

Gold Breeder 1960-1961-1962

A PROVED BROOD COW — 5 TIMES EXCELLENT — A SHOW RING CHAMPION
PRODUCTION — REPRODUCTION

POLLY IS SELLING IN THE 13th GREEN MEADOW SALE
BLAKEFORD FARMS — QUEENSTOWN, MARYLAND, MONDAY, OCTOBER 14, 1963

LYRENE EMORY'S POLLY

Excellent 5 times

11354 — 589 — Jr2HIR — 305 — 2x, 10130 — 525 — Jr3DHIR — 305 — 2x, 15380 — 767 — Jr4DHIR — 305 — 2x, 15760 — 780 — 5DHIR — 305 — 2x.

1st Aged Cow, Senior and Grand Champion, Mich., 1962. Member of Reserve All-American 3 Best Females, 1960.

2 tested daughters include Lyrene Maestro's Pollyanna (Excellent '62).

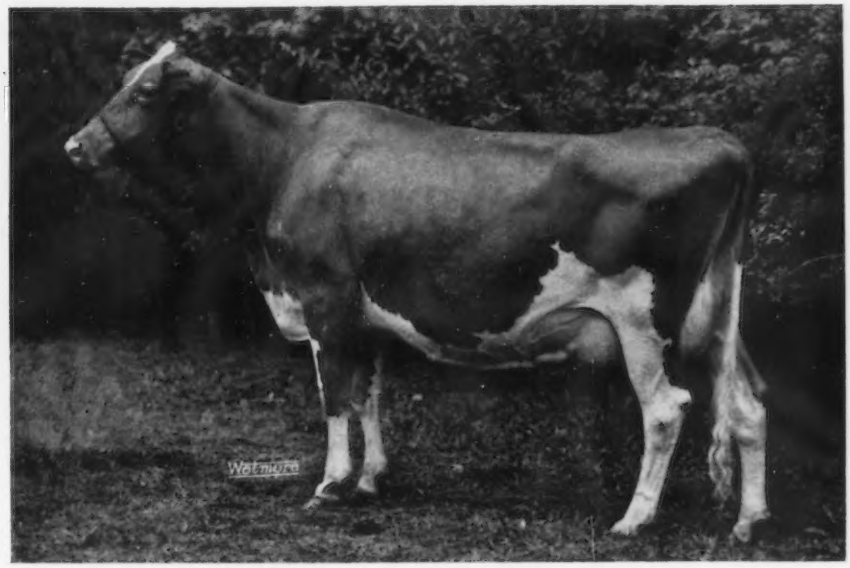

Her first son, Lyrene May Rose Prince, is in heavy service in our herd. We have over 30 cows in calf to him. Her second son, Lyrene Financier, sold for $4,000 in last year's Green Meadow Sale and was tied for 4th highest selling bull of the year at public auction. He was purchased by Virgil Weaver, Villa Crest Farm, Goshen, Ind. POLLY is by Lyrene King's Emory (see below) and out of Lyrene Peggy, a persistent producer and reproducer. One of her daughters, Lyrene Favorite Peg, E 5 times, 14070—655—8DHIR—305—2x. The maternal granddam of POLLY is Perego's Peggy (E twice), sold in 1950 for $5,800, 16845—957—9yrs—365—3x.

An EMORY Daughter And Her Service Sire's Dam

CHAR-LANE E. NANCY

Excellent 6 times

*18045—*866—Sr3—365—2x
*18933—*861—5HIR—305—2x
*18410—842—6HIR—305—2x
*19084—872—7HIR—305—2x

All-American 2-Year-Old, 1954. All-American 3-Year-Old, 1955. She is the dam of **Norgert's Royal Nance, ★ GOLD STAR SIRE ★.** SOLD TO CURTISS BREEDING SERVICE, INC., for $60,000.

Her Sire

LYRENE KING'S EMORY

★ GOLD STAR SIRE ★

54 daughters, 119 records average 10787 lbs. milk, 551 lbs. fat, M.E.—305—2x, 41 classified average 84.5%. **In our 1963 classification 9 Emorys went 3 E — 6 VG,** 1st prize Get, Mich., 5 Years, International 2 Years, Reserve All-American Sr. Get, 1960 and Sire of Reserve All-American Best 3 Females, 1960.

POLLY is due November 15, 1963 to Norgert's Royal Nance, son of Char-Lane E. Nancy (above).

CONSIDER THE TREMENDOUS INHERITANCE AND TRANSMITTING POTENTIAL IN THE CALF POLLY IS CARRYING.

LYLE HUNSBERGER, Owner — **Tel. Ionia 1213 M13** — **3901 Jefferson, Rt. 3, Ionia, Mich.**

A PREMIER AND A JOLLY VAL

GO TO THE GREEN MEADOW SALE, AT BLAKEFORD FARM

QUEENSTOWN, MD., OCT. 14, 1963

The Premier: McDonald Farms Miss Ellie — a daughter of our GOLD STAR SIRE, **McDonald Farms Premier,** out of **McDonald Farms Supreme Wallie** — five records at 2, 3, 4, 5, and 6 years average 12513—622—305—2x (actual). Next dam — Miss Tingle. Ellie is due to freshen with her first calf, November 6, 1963, to the service of Norgert's Royal Nance, Gold Star Sire.

¾ Sister To Dam Of Ellie

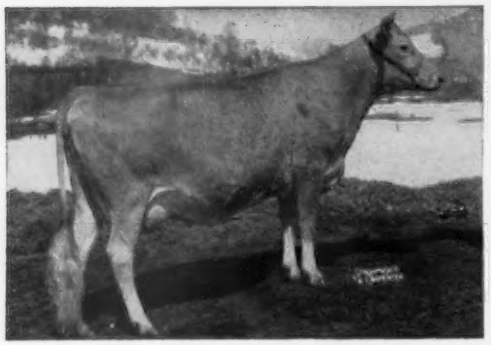

McDonald Farms Supreme Velma
13970—695—6DHIR—305—2x
Sold for $4,300, McDonald Farms Sale, 1958. Velma is by the Gold Star Sire, McDonald Farms Le Supreme, sire of Wallie, and is a maternal sister to Miss Tingle. Wallie closely resembles Velma.

Maternal Granddam Of Ellie

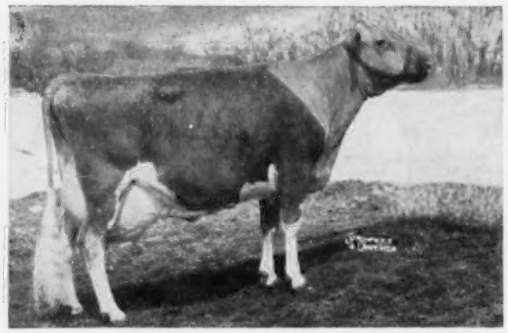

McDonald Farms Miss Tingle
16044—763—Jr3HIR—365—2x, Class Leader for milk when made, 15462—709—Sr4HIR—305—2x, Class Leader for milk when made. Gold Star Dam at 8 years of age. Dam of McDonald Farms Bright Emperor, $4,400, 1962 McDonald Farms Sale to Lavon Farms, Plano, Texas. Top bull.

The Jolly Val: McDonald Farms JV Effie — a **Jolly Val** (highest living summarized sire of the breed for ten or more daughters, 86.9) bred heifer due to freshen Jan. 6, 1964, to the service of the highest selling bull of the breed, Norgert's Royal Nance. Effie's dam is **McDonald Farms Jolly Clarette,** 9500—588—Sr2DHIR—305—2x, 10580—649—Sr3DHIR—305—2x. Clarette is a Neptune out of Boulder Bridge Urania, 11723—650—Sr2—365—3x, Excellent '50, VG '52 '54 '59. One daughter Excellent. Effie is a member of the 1963 show string.

TWO TOP BRED HEIFERS

GO TO THE PENNSYLVANIA STATE SALE

LANCASTER, PA., OCT. 15, 1963

McDonald Farms Elegant Enola — due to freshen November 10, to the service of McDonald Farms Premier. Enola is sired by a young son of Neptune, from the Elegance family. Her dam is **McDonald Farms Golden Bunny,** that produced 11370—616—Sr2DHIR—305—2x, and is a daughter of McDonald Farms Jolly Sarella, Excellent, $6,100, 1959 McDonald Farms Sale. **A heifer with a great inheritance, and she looks the part.**

McDonald Farms JV Elaine — due to freshen November 26, 1963, to the service of McDonald Farms Mister Don (Premier—Jolly Thella). Don's full sister just classified 91.0. Elaine is by the great proved sire, **McDonald Farms Jolly Val.** Her dam is a Premier daughter that produced 9498—494—Jr2—2x in 351 days, and went through the Ohio Classic Sale to Ansmil Farms during the record.

All four of the above bred heifers are very nice individuals, and have the depth of breeding to make valuable breeding animals that produce and reproduce.

BREED BY CHOICE NOT BY CHANCE

McDONALD FARMS **Cortland, New York**

CORNELL UNIVERSITY, Owner — H. H. THOMAS, Herdsman — K. C. SLY, Manager

TO THE GREEN MEADOW SALE OCTOBER 14
A VERY OUTSTANDING 3-YEAR-OLD

HERSELF — CONSIGNED . . .

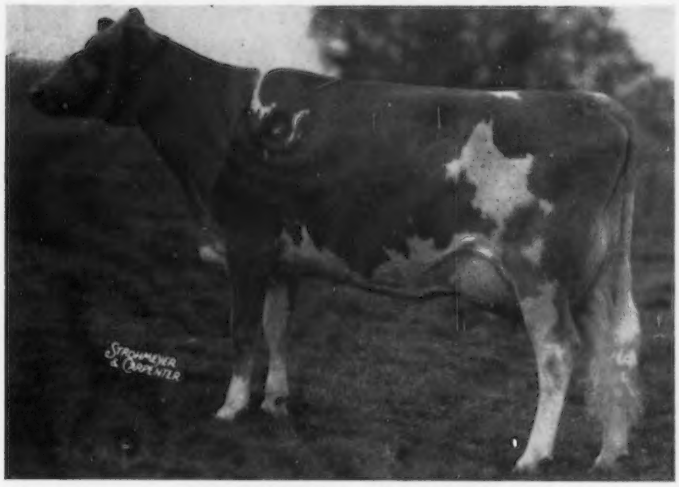

GRAYSMARSH JOLLY ANN
11493—568—(2-7)—HIR—305—2x (pending)

BY A SON OF "JOLLY TOKEN"

Due October 28 to
Woodacres Emporer
He out of Senecaside Meryl, five times All-American Aged Cow.

"Jolly Ann" consigned has the youth, the type, the production, and the solid pedigree that call for top consideration. She's right in every way.

We are very pleased with the Get of her service sire. Four out of six of his first daughters are in our current Show String. One was 1st Sr. Yearling at the strong New Jersey Show, and his Get placed next to our 1st Junior Get by Moreau Farms Chief.

ALSO A TOP "SAILOR KING" OUT OF A VG "MO"

HERSELF — CONSIGNED . . .

WOODACRES QUEEN M. FLO
Born July 1, 1961 — Due 12-1 to Woodacres Emporer

Due December 1 to
Woodacres Emporer
(Sire of 1st Sr. Yrlg. & 2nd Jr. Get, N. J., '63)

By Fairlawn Hornet's Sailor King (22 daughters with 28 records 11039—564—305—2x—ME), this mighty good heifer is bred right both top and bottom.

Her dam, granddam, and great granddam are all Very Good and go back to Lady Mary and Green Meadow Florinda. She has the style, strength, and bone that help assure a most promising future.

WOODACRES *Royal Guernseys*

BOX 669, PRINCETON, N. J.

FEDERAL ACCREDITED HERD NO. 526851
•
N. J. ABORTION-FREE HERD NO. 424

ATHERTON W. HOBLER, Owner — M. B. SOWERBY, Manager — JAMES M. DAY, Herdsman — Tel. HOpewell, N. J. 6-0361

A Member Of Our WISTFUL Family Is Consigned

GREEN MEADOW SALE

Monday, October 14, 1963

Blakeford Farm, Queenstown, Maryland

WELCOME HANOVER WISTFUL MELO

Dropped September 9, 1960

Due to freshen a month before sale time.

She is by **Hanover Hill Gayhead,** he by the GOLD ★ SIRE, Wandamere Predictor, and out of Gayhead's Coradella (VG 3 times), 11572—554—Sr4—305C—2x, 12534—549—8HIR—305—2x. MELO is out of **Welcome Phil Wistful Melody,** 10570—482—Sr3DHIR—305—2x, she maternal sister to **C. F.'s Wistful** (below), both being daughters of **Welcome Favor's Wistful** (VG 3 times), 10381—561—7HIR—305—2x, dam of 4 tested daughters.

Her Dam's Maternal Sister

Welcome C. F.'s Wistful, E '59 '61 '62
10942—*637—Sr2HIR—305—3x
11290—674—5DHIR—305—2x
Sold in 1958 for $2,800.

1st 3 Yrs., E.S.E., 1st & Res. Ch., Conn., N. J., Res. Sr. Ch., Pa. G. S., 1959. 1st 4 Yrs., Conn., 1960. 1st Aged, Sr. & Gr. Ch., Conn., 1962.

CHOICELY-BRED BULL CALVES FOR SALE

T. B. Accredited **Bang's Certified No. A-1474**
Calfhood Vaccinated

Welcome Stock Farm

Willard H. Peck & Son **Schuylerville, N. Y.**

A GRAND OLD BROOD COW

Head Of Our Great DONNA Family

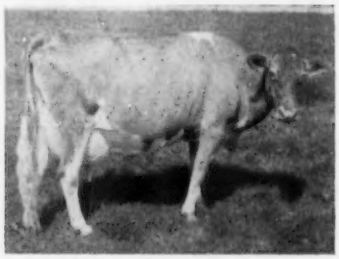

(snapshot at 16 years)

Hilldale Coronation Donna

Very Good 4 times (88)

Total lifetime production over 149,844 lbs. milk, 7,843 lbs. fat. 10 official records average 11254—577 and include 13959—706—12HIR—350—2x, 12210—634—15DHIR—305—2x. 5 tested daughters (4 VG, 1 D). Dam of 1st Produce, Minn., 1959, 1960.

IN SERVICE . . . A SIRE FROM THE DONNA FAMILY

HILLDALE MODEL VIKING

Dropped December 7, 1959

By **Hilldale Butterfat Bellringer,** 13 daus., 16 rec. av. 9711—5.3%—517 (M.E.—305—2x), 5 cl. av. 83%. **Viking** is out of **Hilldale Marigold's Model,** VG '61, 10616—682—Jr3HIR—305—2x, she out of **Hilldale Donna's Marigold,** VG '58 '61, 1st Aged Cow, Minn., 1960, an own daughter of **Donna.**

Choice Bull Calves From The DONNA Family Available

STOCK FOR SALE — WRITE US YOUR NEEDS

HILLDALE FARM — Stockton, Minnesota

WACHHOLZ BROTHERS
Phone Lewiston 2792

HIGHEST MILKING TWO-YEAR-OLD OF THE BREED IN THE 305-DAY DIVISIONS REGARDLESS OF THE NUMBER OF TIMES MILK — 3X OR 2X

SELLING . . . IN THE GREEN MEADOW SALE, BLAKEFORD FARM, QUEENSTOWN, MARYLAND, MONDAY, OCTOBER 14, 1963

IN THE SALE

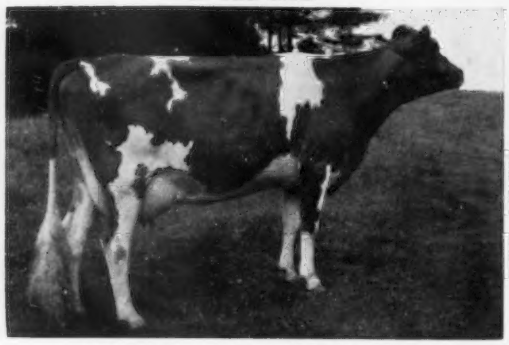

ROSENDAHL VAVALIER DELLA (VG)
Born November 8, 1959

Due latter part of November to Chedco King James, he a full brother to K. Janet (opposite).

***17539 lbs. milk, *765 lbs. fat, Sr2HIR—305—2x. 1st place for milk, 5th for fat.**

Sire: **Nyala King's Cavalier**
He a maternal brother to 2 GOLD STAR SIRES and sired by a GOLD STAR SIRE out of Fairlawn Peerless Ermine, GOLD STAR DAM.

Full Sister To Her Service Sire

Chedco K. Janet (VG 6 times)
14933—789—Sr2—365—3x
17531—1019—5yrs—365—2x
13962—759—6HIR—305—2x

Throughout the years, hundreds of thousands of 2-year-old records have been completed. In the last 3 years, 25,770 records were completed by 2-year-olds in the 305—2x divisions and — DELLA IS THE HIGHEST MILK RECORD 2-YEAR-OLD—305 DAY DIVISION, REGARDLESS OF TIMES MILKED.

Della is out of **Rosendahl Della** (VG 3 times), 10790—503—9DHIR—305—2x, she by Langmore Diamond Jim, when last summarized 26 daus., 39 rec. av. 10138—4.6%—464 (M.E.—305—2x), 36 cl. av. 84.9%.

PINE VISTA FARM — South Willington, Conn.

Green Meadow Coronation Guernseys

Gilbert R. Farrington Tel. Storrs GArfield 9-2473 **West Willington, Conn.**

CHEDCO FARM

A **Nugget** Son From The **Myrna** Family Consigned —

GREEN MEADOW SALE

October 14, 1963, Blakeford Farms, Queenstown, Md.

Himself

Chedco Myrna's Nugget
Born January 21, 1963
His 7 nearest dams average 17043 lbs. Milk, 836 lbs. Fat.
Sire: **Franchester Cecilia's Nugget**
Over 20 daughters in our herd—the kind you like.

His Dam

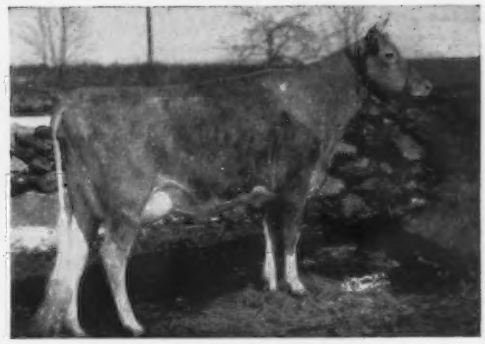

Chedco Marmion's Myrna
Very Good 5 times
11495—551—Jr2—305—3x
14224—718—Sr4—305—2x
19520—961—6HIR—365—2x
Full sister to Chedco K. Marmion's Myrna (VG), 11418—541—Jr2HIR—305—2x, 17087—875—Sr3HIR—365—2x.

His Paternal Granddam

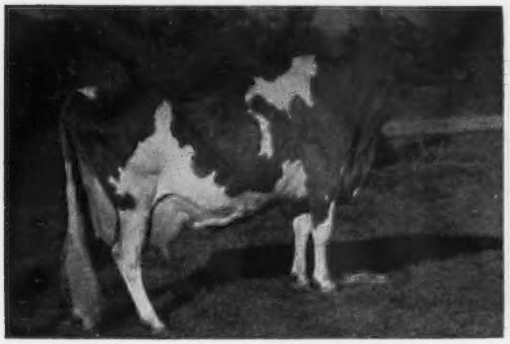

(Taken at 13 years)
Glengeran Leader's Cecilia
E—93.5 at 12 years
8 records include —
*15499—704—Jr3—365—2x
16450—754—7yrs—305C—3x
6 tested daughters, 2 E—3 VG—1 D.

His Maternal Granddam

Chedco Myrna
Very Good 5 times
12961—615—Jr2—365C—3x
19177—863—Sr4—365—3x
15850—713—10HIR—305—2x
She out of Chedco Myrrh with over 13000 lbs. milk.

Also consigned, a bred heifer from our Great **Dottie family** due October 30, 1963. See our October 7 advertisement for more details.

C. E. COTTING, Owner
50 Federal Street, Boston, Mass.
DR. E. B. HOPPER, Manager
Telephone: Berlin, Terminal 8-2811

Federal Accredited No. 100024
State Bang's Free No. 20
DELBERT FOX, Assistant
Telephone: Berlin, Terminal 8-7789
Area Code 617

ROUTE 62
BERLIN, MASS.
ANDY WARNER, Assistant
Telephone: Berlin, Terminal 8-2861

A VG Xavier Daughter Consigned —

13th GREEN MEADOW SALE, OCTOBER 14, 1963

Blakeford Farm, Queenstown, Md.

Stever's Rival Goldie (Vacc.)

Born May 22, 1960

10640–549–Jr2DHIA–325 days–2x

Classified VG (87.5) – Excellent in Body Capacity

Will be just fresh and selling open. A real sharp Jr3 tapeing nearly 1300 lbs.

On July 17 Our Herd
Was Classified
For The Third Time
46 Head Averaged 83.6%
1 Excellent
17 Very Good
23 Desirable
5 Acceptable

Sire: **McDonald Farms Rival Xavier**
A son of McDonald Farms Pre Rival out of Boulder Bridge Urania (E), 11723—650—Sr2—365—3x.

Dam: **Osborne's Regal Goldie** (VG twice—88.5)
12070—661—5DHIA—293—2x
11430—609—6DHIR—278—2x
12470—670—7DHIR—293—2x
13670—706—8DHIR—305—2x
On retest as a 9-year-old with 3990—226—2x in 69 days.

This is one of the best young cows we have ever sold.

N. F. Stever & Sons
Bob, Dick and Howard
Phone: PIoneer 8-2731
or 8-2983

STEVER FARMS
R.F.D. 2
Johnson City, N. Y.

A Blue Ribbon Winning Senior Yearling By Jolly Yeoman

CONSIGNED . . . 13th GREEN MEADOW SALE, BLAKEFORD FARMS
QUEENSTOWN, MARYLAND, MONDAY, OCTOBER 14, 1963

HILLCREST YEOMAN'S KATE . . . Born August 24, 1961

1st prize Senior Yearling Heifer, Western N. Y. Field Day, 1963.

Due: December 10, 1963 to East Koy Pridemark, he by **MO** and out of Larch Hollow Augustine, VG 4 times, including 1963. 14300—675—7DHIR—305—2x. **Augustine, Pridemark and his full sister, Excellent (see below) are in our herd.** Sire: **McDonald Farms Jolly Yeoman,** now owned by Roland Williams and Ernest Rupert, Nampa, Idaho and U. D. Asumendi, Middleton, Idaho. He is a full brother to McDonald Farms Jolly Vern ★ GOLD STAR SIRE and a ⅞ brother to McDonald Farms Jolly Val ★ GOLD STAR SIRE. Dam: **Hillcrest B. Joan,** 7870—419—Jr3DHIR—282—2x. Next Dam: Colonel's Betty of Hillcrest, VG 3 times, 9 official HIR records total 101,261 lbs. milk, 4,865 lbs. fat, 2,812 days—2x, she is dam of 2 tested daughters that include Hillcrest Prediction's Ellen, 13659—629—Jr4HIR—354—2x.

Her Sire's Dam

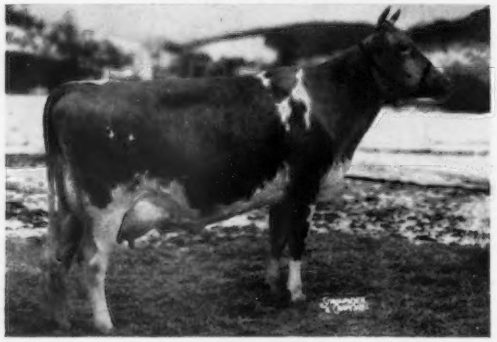

McDonald Farms Pre Songbird (VG twice), 10007—514—Jr2—365C—3x, 9946—509—Jr3—305C—3x, 8324—413—Sr4HIR—305—2x. She is a full sister to McDonald Farms Pre Rex, **Triple Gold Star Sire In Canada** and a ⅞ sister to McDonald Farms Pre Thor, another Triple Gold Star Sire In Canada. Also ⅞ sister to McDonald Farms Premier ★ GOLD STAR SIRE ★.

Full Sister To Her Service Sire

Larch Hollow Ethel (VG '61, E '63), 12840—635—Jr2DHIA—305—2x, 12650—621—Jr3DHIR—305—2x, 15040—688—Jr4DHIR—2x in 254 days (still on test). Her maternal sister, East Koy Eva, just finished with 13030—690—Jr3—DHIA—305. She is by Moreau Farms Chief and **we will sell her full brother — East Koy Pridemark with the privilege of retaining semen rights. We have over 20 head due to his services.**

Hillcrest Farm — **Ronald Wetherwax** — ¼ mile west on Durfee Road — **Wyoming, N. Y.**

WHAT THE COWS ARE DOING

Official records must equal or exceed the breed average for butterfat on an M. E. 305-2X basis which currently is 456 pounds and have a minimum of 270 days in milk. The records of cows in a herd owned by individuals other than the herd owner are published under the herd owner. In case of typographical errors or omission of any part of a record, the record will be republished upon notification from the herd owner.

OFFICIAL ADVANCED REGISTER RECORDS

OWNER AND RECORD	Age	Days In Milk	ACTUAL RECORD lbs. Milk	lbs. B. Fat
GUMINA, FRANK, CASTLE BROOK FARM, FREEHOLD, N. J.				
Castle Brook Leaders Milady	5-5	282-3x	10632	537
s. Fairlawn Actor's Leader		d. Ideal's Melanie		
Castle Brook Kings Janet	2-5	298-3x	11607	520
s. Castle Brook Pearlette King		d. Castle Brook Le Marge		
Castle Brook Kings Barbara	2-0	281-3x	9162	489
s. Castle Brook Pearlette King		d. Castle Brook Le Pandora		
TANIS, JACOB, IDEAL GUERNSEY FARMS, AUGUSTA, N. J.				
Ideals Superiors Sue	4-9	305-3x	13516	831
s. Ideal's Superior		d. Ideal's Rose King's Susie		
Ideals Wisdoms Lula	2-5	305-3x	12033	677
s. Ideal's Wisdom		d. Ideal's Standbest Lula		
Ideals Ninsupers Susan	2-6	305-3x	10758	671
s. Ideal's Ninsuper		d. Ideal's Wistar's S. Susie		

OFFICIAL HIR AND DHIR RECORDS

(¶ This symbol before the owner's name indicates DHIR.)

OWNER AND RECORD	Age	Days In Milk	ACTUAL RECORD lbs. Milk	lbs. B. Fat
ARIZONA				
¶AUSTIN, ALFRED W., LOMALITA FARMS, TOLLESON				
Kay Ron Warrior's Dorine	10-1	305-2x	13560	651
s. Noelbrook Rose's Warrior		d. Delphi Dell Dellorene		
¶CARTWRIGHT, R. JACK, SUN VALLEY GUERNSEYS, PHOENIX				
Sun Valley R Muster	7-9	305-2x	9240	486
s. Wandamere Pan's Roswell		d. Sun Valley Beauty		
Flying Horse King's Bridget	5-2	305-2x	11790	532
s. Fairlawn K. King		d. Flying Horse Phil's Bridget		
Sun Valley Valita	4-9	305-2x	9750	460
s. Sun Valley Valor		d. Sun Valley Dellita		
Sun Valley Pippin	4-8	305-2x	12390	550
s. Cla-ore Knight's Loren		d. Sun Valley Beulah		
Sun Valley Barbee	3-7	305-2x	10250	494
s. Palmway's Select Leader		d. Cla-ore Phil's Beatrice		
Sun Valley Bertha	3-6	305-2x	11010	499
s. South Wind Bertha's Hoosier		d. Sun Valley R. Zona		
CALIFORNIA				
CALIFORNIA STATE POLYTECHNIC COLLEGE, SAN LUIS OBISPO				
Poly Jepson Roamer	8-1	305-2x	10677	510
s. McDonald Farms Jepson		d. Polytechnic Jepson Rhoda		
Poly Lancer Myrt	2-2	305-2x	9910	565
s. Lake Louise Royal Lancer		d. Poly. Chips Mirth		
COLORADO				
¶EGNER, WILLIAM H., WILEVA FARM, LOVELAND				
Wileva Prediction's Alma	4-9	305-2x	11300	543
s. Western Glow Fame's Prediction		d. Wileva Emma's Spottie		
¶THAYER, JOSEPH H., THAYER'S GUERNSEY FARM, BROOMFIELD				
Foremost Bondsman J. Marjie	2-4	305-2x	8910	436
s. Foremost Footprint's Bondsman		d. Foremost J. C.'s Marjorie		
CONNECTICUT				
AUERBACH, BEATRICE F., AUERFARM, BLOOMFIELD				
Auer Secret's Kathy	10-1	305-2x	9480	497
s. Auer Secret's Harry		d. Auer Andy's Kathleen		
Auer Boswell's P Karen	2-2	305-2x	8466	439
s. Horse Shoe Conrad's Boswell		d. Auer P. Royal's Kristie		
¶BERKE, SAMUEL, DEEP LAKE FARM, LAKEVILLE				
Deep Lake F Ena	5-11	305-2x	12890	776
s. Fritzlyn Jeanette's Flash		d. Maple Lane Sheik's Edna		
Hawl Jun Connie B	5-8	305-2x	15760	693
s. Bunko B.		d. Hawl Jun J. Cozet		
Deep Lake Flash's Flo	3-5	305-2x	10490	533
s. Fritzlyn Jeanette's Flash		d. Broad Hill P Florenda		
Deep Lake Flash's Bubble	2-5	305-2x	9770	481
s. Fritzlyn Jeanette's Flash		d. Bayville Maxprint Bubblemist		
Deep Lake Flash's Cindy Lou	2-2	305-2x	11150	563
s. Fritzlyn Jeanette's Flash		d. Hawl Jun Connie B.		
¶BURKE, EDMUND S., GLADVIEW FARM, WOODBURY				
McDonald Farms Miss Adrienne	5-4	305-2x	9690	590
s. McDonald Farms Premier		d. Sovereign's Imogene		
¶CHRISTIE, JAMES L., WILLOW BROOK FARM, WATERTOWN				
Willow Brook L Marguerite	3-1	296-2x	9710	539
s. Broad Hill Lachlan		d. Willow Brook O. Margaret		
¶DUNNING, H. S., WATERFALL FARM, RIDGEFIELD				
Tarbell Gallant Fanita	12-1	305-2x	13470	632
s. McDonald Farms Tarbell		d. Tarbell Regal Florovale		
¶EDDY, CLARA W., EDDYTHORN FARM, NEWINGTON				
Eddythorn W Athena	4-10	305-2x	10100	465
s. Nyala Prince's Wasp		d. Eddythorn Charybdis		
Eddythorn Achilles Briseis	2-4	305-2x	7740	433
s. Eddythorn W. Achilles		d. Fenrock Lizette		
Eddythorn Ajax Lucretia	2-3	305-2x	8230	416
s. Fairlawn Warrior's Ajax		d. Eddythorn Circe		
¶EVARTS, KATHARINE A., COBBLE HILL FARM, KENT				
Cobble Hill Delilah	5-4	287-2x	9880	495
s. Imperial Rival of Shad Blow		d. Cobble Hill Ruth		
Cobble Hill Pharina	1-11	305-2x	9700	471
s. Old Homestead C. A. B. A. Phareka		d. Cobble Hill Nina		
FARRINGTON, GILBERT R., PINE VISTA FARM, WEST WILLINGTON				
Haddons J Cherry	9-7	305-2x	13186	601
s. Fairlawn Actor's Jupiter		d. Haddon's M. Coquette		
Rosendahl Cavalier Della	2-8	305-2x	17539	765
s. Nyala King's Cavalier		d. Rosendahl Della		
Brookdell Rhoda	2-0	305-2x	13437	672
s. Brookdell King Hero		d. Brookdell Venus		
¶FAULKNER, F. SHEFFIELD, GOLDEN HERD FARM, WILTON				
Hillscroft Daisys Katie	3-4	302-2x	9800	529
s. Eolia Vinetta Prince		d. Deepwell Farms Daisy		
¶GALGOWSKI-LYMAN DAIRY, INCORPORATED, MIDDLEFIELD				
Gunsight Kay	14-6	305-2x	9070	446
s. Lincoln Sir Betsy		d. Gunsight Corlee		
Bethway Farms Glossy	6-2	305-2x	10380	503
s. Bethway Farms N. Grant		d. Pharos Watchman's Blossom		
Merit Impress	3-8	300-2x	9920	488
s. Lanady Colonel Amos		d. Merit M. Impudent		
Gunsight Aloha	2-8	305-2x	9260	481
s. Deershorn Knight		d. Gunsignt Viceroy		
Vic Len Angel	3-5	305-2x	11920	594
s. Fritzlyn Jeanette's Flash		d. Lanandy King's Letty		
¶HARRIS, HARRY, STONY BATTER FARM, CORNWALL BRIDGE				
Gunsight Milady 2d	5-11	305-2x	15400	705
s. Fenn Hill King		d. Gunsight Milady		
Pineholm Cabell	7-5	305-2x	11990	560
s. Pineholm Caroler		d. Pineholm Belia		
Pineholm Cocoa	7-4	305 2x	12110	610
s. Pineholm Caroler		d. Sunny Lea Judy's Clarice		
Pineholm Cliquot	6-4	305-2x	15320	696
s. Pineholm Caroler		d. Pineholm High Watch		
Brookdell Kay Muriel	1-11	305-2x	9860	536
s. Fairlawn Muriel's Valor		d. Brookdell Pre Kaysie		
Brookdell M Hilaria	2-1	299-2x	9800	495
s. Moreau Farms Chief		d. Brookdell Jan's Hilaria		
Dreamwold Desiree	1-11	303-2x	8570	466
s. Yellow Creek King's Emblem		d. Dreamwold Dagmar		
Stony Batter N Blanche	2-4	305-2x	8290	451
s. Maple Lane Theresa's Newsboy		d. Riverdale Conrad's Alta		
Stony Batter M Regina	2-3	304-2x	8530	414
s. Wandering Brook Mo-Mar		d. Pineholm Camille		
Stony Batter S Rosette	2-1	305-2x	7790	457
s. Gilderdale Golden Stardust		d. Pineholm Calla		
¶HOUSATONIC FARMS, INCORPORATED, SOUTHBURY				
Housatonic Superbs Gloria	4-0	305-2x	9280	469
s. Nyala Prince's Superb		d. Housatonic Farms' Christina		
Housatonic Margo	4-1	290-2x	10200	528
s. Tarbell Romulus May Prince		d. Housatonic Phil's Julie		
Housatonic Phils Augusta	3-7	278-2x	10800	471
s. Flying Horse Rose's Phil		d. Housatonic Farms' S. Marida		
¶JOHNSON, W. L., JR., FAR FIELDS FARM, WASHINGTON				
Far Fields Rosetta	6-9	305-2x	10660	541
s. Far Fields Lucky		d. Far Fields Rosemary		
Far Fields Margie	2-6	305-2x	9070	460
s. Northern Astors Majesty		d. Far Fields Marionette		
¶LARKIN, HOWARD T., BEDLAM FARM, MIDDLEBURY				
Pineholm A Arisjasil	4-7	285-2x	8820	456
s. Pineholm Levity Aristocrat		d. Pineholm Jasilla		
Partridge S Bright Happy	3-4	305-2x	13580	723
s. Fairlawn K. Steadfast		d. Partridge Bright Heather		
Partridge S Mariel	3-4	305-2x	12320	655
s. Fairlawn K. Steadfast		d. Partridge Illustrious May		
Hillviews Shirlena	7-6	305-2x	15670	649
s. Alfalfa Farm Faith's Prince		d. Beaulea Valor's Shirley		
Tranquillitys Sandy	3-4	305-2x	13200	706
s. Tranquillity's Sargent Major		d. Arethusa Siri		

Early REGISTRATION Makes CENTS

THE AMERICAN GUERNSEY CATTLE CLUB

PETERBOROUGH • NEW HAMPSHIRE

APPLICATION FOR OFFICIAL PRODUCTION TESTING

I hereby apply for permission to test my herd under the: HIR ☐ DHIR ☐ AR ☐ plan starting ..... 19.....

I agree to abide by the rules of THE AMERICAN GUERNSEY CATTLE CLUB, my State Agricultural College and the Unified Rules for Official Testing and understand that this is a permanent application for official testing as long as my herd remains on continuous test.

Name of Herd Owner .....
(Please print)

Signature ..... Date .....
(Owner, Owner's Agent or Manager)

Farm Name ..... Farm Address .....
(RFD Town State)

DHIA Centering Date ..... DHIA Herd Code **Number** .....
(State County Owner)

AR

The fee is $15 per cow per lactation plus a $5 annual herd fee. The $15 fee must accompany the first milk report submitted for a cow that is to start her record and the calving date must be shown on the first milk report. Please return this application to THE AMERICAN GUERNSEY CATTLE CLUB with herd fee of $5. Daily milk weights are required but it is not necessary to list any cows on this form.

There will be no refund of the AR entry fee for any cow withdrawn from test, sold or died having a minimum of one month's credits computed.

HIR

All registered Guernsey cows in the herd, regardless of ownership, must be started on test and remain on test as long as they are in the herd. Refer to the Unified Rules for omissions that are allowed. The fee is $3 per cow per year based on the number of cows in the herd that have ever calved at the first of the testing year, plus a $5 annual herd fee. Fees are payable on a quarterly basis. The first quarterly payment shall include fees for one-fourth the number of cows listed plus the annual herd fee of $5 and must be submitted with this application. If you wish to pay the entire fees in advance for the year, you may do so.

There will be no refund of fees for any cows leaving the herd after the start of the testing year. Likewise, no fees will be charged for heifers or purchased cows entering the herd after the start of the testing year. If the herd discontinues test during the year, fees are payable on a prorated basis.

Please list below only those cows that have ever calved and submit this application to THE AMERICAN GUERNSEY CATTLE CLUB with the necessary fees.

DHIR

Electronically calculated DHIA records for all registered Guernsey cows in the herd, regardless of ownership, will be approved as DHIR records when supervised in accordance with the DHIR rules approved by The Purebred Dairy Cattle Association and The American Dairy Science Association. THE AMERICAN GUERNSEY CATTLE CLUB will approve 305 day records for cows calving no earlier than five months prior to the DHIR starting date. (Example: Herd enrolled on DHIR July 1, means we will approve records for all cows calving on or after February 1.) All complete lactation records received will be credited to lifetime production. The fee is $2 per cow per year based on the number of cows in the herd that have ever calved at the first of the testing year, plus a $5 annual herd fee, all payable in advance at the start of each DHIR testing year. There will be no refund of fees for any cows leaving the herd after the start of the testing year. Likewise, no fees will be charged for heifers or purchased cows entering the herd after the start of the testing year. If the herd discontinues test during the year, no fees will be refunded.

Please list below only those cows that have ever calved and submit this application to THE AMERICAN GUERNSEY CATTLE CLUB with all fees.

Name	Registration Number	Date of Last Calving

Attach List for Additional Cows

Register your JULY calves now

Tranquillitys Morn 3-0 305-2x 15710 762
s. Tranquillity's Sargent Triskie d. Tranquillity's Beauty Rose
¶McCANN, FRASIER W., GOLDEN HARVEST FARM, BRIDGEWATER
Langwater Allegra 7-7 305-2x 10300 497
s. Langwater Supreme d. Langwater Alma
Locust Grove Coralie 5-5 305-2x 12030 693
s. Wilgorlan Farms Lieutenant d. Crescent Lake Camilla
Golden Harvest L Fascinate 3-8 305-2x 13200 673
s. Sterlingold Lord Wilgorlan d. Golden Harvest C. Fascination
Golden Harvest Rose Frolic 2-10 305-2x 9170 497
s. Gardenville Rose King d. Maple Lane Frolic's Queen Bee
¶PORTER, KATHARINE S., HILL TOP FARM, HAMPTON
Rosendahl Cavalier Dell 3-8 305-2x 10440 546
s. Nyala King's Cavalier d. Rosendahl Della
¶PRATT, GEORGE D., JR., SUNNY VALLEY FARM, NEW MILFORD
Sunny Valley R Fawn Surprise 6-3 305-2x 9920 478
s. Sunny Valley Rooster's Favor d. Sunny Valley Lad's Surprise
Sunny Valley A Vernons Jolly 5-0 305-2x 11590 537
s. Sunny Valley Archer's Vernon d. Sunny Valley Major's Josie
Sunny Valley Charmings Edith 4-10 297-2x 11950 530
s. Sunny Valley Prince Charming d. Sunny Valley F. Major Edith
Sunny Valley Ali Baba Decorum 2-11 305-2x 9090 428
s. Sunny Valley Knight's Ali Baba d. Sunny Valley V. Boy's Decorum
Sunny Valley Ali Babas Ethel 2-10 305-2x 9120 451
s. Sunny Valley Knight's Ali Baba d. Sunny Valley F. Prince's Ethel
Sunny Valley Princes Marilyn 2-8 305-2x 8560 455
s. Fairlawn Prince's Demonstrator d. Sunny Valley Renown's Marilyn
RYAN, FRANCIS A., ORCHID-DALE FARM, WINDHAM CENTER
Uconn Hattie Hyacinth 3-6 291-2x 9591 490
s. Norman's Kill's Teddy d. Norman's Kill's P. Hyacinth
¶SIBBALD, DAVID, GRASSLAND FARM, SALISBURY
Sunny Brae Countess Susan 9-6 305-2x 11130 467
s. Green Meads Count Gordon d. Sunny Brae Princess Susan
Sunny Brae Hardwicks Sapphire 7-10 305-2x 9610 464
s. Coldspring's Dimple's Hardwick d. Welbro Pen's Sapphire
Annette of Merriebrook 7-11 298-2x 11890 511
s. Lynbrook Apple Jack d. Baldwin Hill Annette
Grassland Primates Nora 4-6 293-2x 10890 547
s. Mulhocaway Butterfat Primate d. Grassland Supreme Noreen
Grassland S Birdie 3-10 305-2x 9310 519
s. Deep Lake F. Supreme d. Grassland J. Betsy
Grassland Primates Babe 3-5 305-2x 9020 464
s. Mulhocaway Butterfat Primate d. Sunny Brae Countess Bella
Grassland Primates Beulah 3-3 293-2x 9390 554
s. Mulhocaway Butterfat Primate d. Sunny Brae Countess Bertha
Grassland F Alma 2-6 305-2x 8670 414
s. Fritzlyn Jeanette's Flash d. Ideal's G. S.' Alice
Grassland J Fanny 2-4 305-2x 10440 473
s. Deep Lake Joshua d. Grassland Faith's Gloria
¶SLATE, REGINALD W., MAISHEPAUG FARM, LITCHFIELD
Maishepaugs Magnolia 5-1 305-2x 11580 560
s. Deershorn Knight d. Maishepaug's May Flower
Hillscroft Alicia 3-5 297-2x 11730 525
s. Old Homestead C. A. B. A. Phareka d. Deepwell Farms Alice
Waterfall Rose Marie's Rosette 2-3 294-2x 7040 412
s. Hanover Hill Leader's Prince d. Hanover Hill G. Rose Marie
Willowell Trudy 2-5 305-2x 10400 612
s. Deershorn Knight d. Willowell Lucinda
Bethany Farm K Blosene 2-7 304-2x 10370 592
s. Deep Lake O. Holliking d. Haven Hill Melbas S. Blossom
Maishepaugs Marsena 2-5 305-2x 10290 537
s. Wandering Brook Mo-Mar d. Maishepaug's Serena
¶SPENCER, WINTHROP W. & MARIGOLD C., OVERLEA FARM, WATERTOWN
Marwin Miss Florence 7-2 305-2x 11750 621
s. Deep Lake Mr. Boston d. Marwin Lady Freda
Marwin Floreka 3-1 305-2x 14860 749
s. Old Homestead C. A. B. A. Phareka d. Marwin Miss Florence
Marwin Jomar 2-11 287-2x 8440 420
s. Wandering Brook Mo-Mar d. Marwin Lady Josephine
¶TRYON, CHARLES H. & RALPH G., JR., TRYON FARM, SOUTH GLASTONBURY
Tryon Farm P Elsa 3-3 274-2x 8490 439
s. Lynbrook Royal Prestige d. Tryon Farm A. Elaine
Tryon Farm G Marcia 2-6 305-2x 7700 437
s. Mulhocaway Butterfat Goliath d. Lynbrook M. B. H. Martha
Tryon Farm P Petella 2-4 305-2x 8420 408
s. Lynbrook Royal Prestige d. Tryon Farm G. Pet
¶WEINGART, HERMAN R. & SONS, GREENRIDGE FARM, LEBANON
Stone House Farm Daisy 7-3 305-2x 12140 578
s. Defender of Ware d. Meddo-Do Farm's Sunbeam
Greenridge Kings Natalie 3-4 286-2x 8350 421
s. Chedco King James d. Greenridge Dolor's Naidia
Greenridge Design Paulette 2-6 305-2x 9100 415
s. Pine Vista Baron's Designer d. Greenridge Nolan's Carla

DELAWARE

¶DELAWARE, UNIVERSITY OF, NEWARK
U of D Prediction Beauty 2-10 305-2x 9920 482
s. Zeitler Scarlett's Prediction d. U of D Steadfast Beauty

IDAHO

¶COTHERN, RAY & SONS, THUNDERHEAD FARM, BUHL
Sugar City Junior Dairymaid 5-3 305-2x 13910 776
s. Sugar City Junior Chips d. Sugar City Levity Maid
Sugar City Sunny Rose 4-11 305-2x 9070 411
s. Westlynn Norman d. Sugar City Noble Sunshine
Sugar City Normans Terry 3-11 305-2x 14710 697
s. Westlynn Norman d. Sugar City Trinkets Toy
Sugar City Noble Linda 1-11 293-2x 7900 429
s. Leafy Lane Nobleman d. Sugar City Leader's Patsy
PRITZL, CHARLES J., PRESTDALE FARM, NEW PLYMOUTH
Riverview Adonis Lidella 2-3 365-2x 11369 523
s. Riverview Lodestar's Adonis d. Valley Pride's C. Gretchen
PRITZL, JOE, WESTLYNN FARM, FRUITLAND
Westlynn B Snow Queen 5-5 351-2x 12019 554
s. Nyala Ermine's Bonanza d. Snow Summit Bunny
Westlynn Naughty Girl 4-10 356-2x 11410 545
s. Prestdale Bon. Victor d. Westlynn Norene
Westlynn Neros Nola 4-10 297-2x 10695 522
s. Westlynn Nero d. Westlynn Never
RHODENBAUGH, W. W., RHODENBAUGH RANCH, CALDWELL
Rhodenbaughs Bonanzas Rue 2-2 301-2x 8341 426
s. Nyala Ermine's Bonanza d. Rhodenbaugh's Countess Rue

ILLINOIS

¶ODLUM, W. H., ROSEWOOD FARMS, ROSELLE
Henslee Farms Vicelia 3-3 305-2x 13400 708
s. Langwater Viceroy d. Henslee Farms' Lady Cecila
JOHN PLAIN FARM, INCORPORATED, CARY
John Plain Vikings Ummsy 5-7 273-2x 9015 453
s. McDonald Farms Rival Viking d. Algonquin Chumsy
Hi Hopes Slogan Nora 2-7 322-2x 8932 489
s. Fairlawn K. Slogan d. Hi-Hopes R. Nora
John Plain Tims Jean 2-5 319-2x 7969 444
s. John Plain Viking's Tim d. Spring Ridge Jenny
Hi Hopes Peers Essie 2-5 308-2x 8447 445
s. Fairlawn Peer's May Royal d. Hi-Hopes R. Essie
John Plain Malanas Neta 2-2 322-2x 7867 426
s. Colbys Mr. Malana d. Henslee Farms N Benita
John Plain Malanas Evelyn 2-3 291-2x 10302 536
s. Colbys Mr. Malana d. John Plain Duke's Eva
QUINN, HOWARD B., LAKEWOOD FARM, WAUCONDA
Towpath Chiefs Gingham 6-11 305-2x 9444 462
s. Moreau Farms Chief d. Towpath P. Gingham
Idahope V Remembrance 4-10 305-2x 10317 473
s. Ubilla Vanlad d. Idahope Steadfast's Rosalind
Riverview Bonanzas Annie 3-1 305-2x 8853 598
s. Nyala Ermine's Bonanza d. Riverview Cascade's Delight
Riverview Bonanzas Anna 3-1 305-2x 9388 507
s. Nyala Ermine's Bonanza d. Riverview Cascade's Delight

INDIANA

¶COLEMAN, HAROLD, GOLDEN HAVEN FARM, KOKOMO
Golden Haven Networks Helena 3-5 305-2x 9350 512
s. Ideal's Network d. Golden Haven King's Helene
¶CRAIG, REUBEN A., DR. & MRS., LEAFY LANE FARM, KOKOMO
Leafy Lane Select Hollihock 2-5 305-2x 10510 585
s. Leafy Lane M. Select d. Leafy Lane Noble Duchess
Leafy Lane Hi Security 2-1 305-2x 8630 469
s. Leafy Lane Highlander d. Leafy Lane Content
CUSTER, A. J. & SONS, LEVELLAND FARMS, AUBURN
Levelland Farms I Dola 4-0 305-2x 9538 448
s. Langwater Ideal's Beacon d. Matchless Dola
¶GERMANN BROTHERS, BO-KAY FARM, BREMEN
Bo-Kay Butterfat Kasia 4-8 305-2x 9950 552
s. Maurana D. Butterfat's Dale d. Cynthia Fawn
¶HOCHSTETLER, LEVI R., U CREEK MEADS FARM, NAPPANEE
U Creek B K Butterfat Charie 3-5 305-2x 8680 482
s. Yellow Creek Beacon King d. Terra Vista Rosina
¶HOCHSTETLER, MELVIN L., U CREEK FARM, BREMEN
U Creek M Ena's Beauty 3-0 305-2x 8130 459
s. Yellow Creek Beacon King d. U. Creek B. F. Beauty Ena
¶KRANNERT, HERMAN C. & ELLNORA D., TENNANTS IN COMMON, NORMANDY FARM, NEW AUGUSTA
Normandy Juanita 8-4 305-2x 11060 540
s. Blakeford Transfer d. Normandy Minetta
Normandy Della 7-5 305-2x 12860 635
s. Blakeford Transfer d. Normandy Senorita
Normandy Generous 3-2 292-2x 9100 482
s. Blakeford Transfer d. Normandy Georgia
¶LOVELESS, ARTHUR R. & SON, WAWASEE GUERNSEY FARM, CROMWELL
Wawasee Magar's Lilac 2-3 305-2x 7900 386
s. Langmeadow Magar d. Wawasee General's Violet
¶METZGER, HOWARD & SONS, METZGER FARMS, CLAYPOOL
Triumph's Sandy Lee 13-7 305-2x 9050 439
s. Meadow Lodge King's Triumph d. Johnanna King's Sandra
Metzger Farms Honor Milicent 9-6 305-2x 9010 519
s. Villa Crest King's Honor d. Broadmoor Milkmaid
Metzger Farms Master Valetta 2-11 302-2x 10760 449
s. South View Supreme Master d. Metzger Farms Peer Valerie
¶MORTON BROTHERS, INCORPORATED & BAIRD, LEONARD, MORTON DAIRY FARM, LEBANON
Green Acres D Cloe 4-2 305-2x 11650 578
s. Henslee Farms D. Dictator d. Green Acres N. Clio
Duffield S Penelope 3-4 304-2x 8530 473
s. McDonald Farms Fore String Boy d. Duffield T. Polly
Green Acres N Louise 2-0 305-2x 7950 381
s. White Lick Farms Noranda d. Green Acres D. Louise
¶ORSBURN, FRANCIS & DAUGHTERS, ORSBURN'S FARM, KOKOMO
Hazel of Orsburn's Farm 2-1 305-2x 7630 442
s. Grain Meadow B. King d. Hope of Orsburn's Farm
Dorothy of Orsburn's Farm 2-3 305-2x 8690 478
s. Grain Meadow B. King d. Dawn of Orsburn's Farm
¶REKEWEG, MELVIN & SONS, CLEAR VIEW FARM, WOODBURN
Clear View J Charm 2-1 305-2x 8730 421
s. Alpine Rose Secret Jupiter d. Clear View M. Donna
¶RIGGS, OSCAR M., GREEN RIDGE FARM, EVANSVILLE
Green Ridge Lomen Lady 2-6 303-2x 7800 475
s. Eagle Valley N. Lomen d. Green Ridge K. C. Lucille
¶SCHROCK, HERMAN, CLOVER LEAF FARMS, GOSHEN
Clover Leaf Butterfat Jen 2-3 305-2x 7990 443
s. Yellow Creek S. Charmer d. Milwoods Levity Jean
Clover Leaf B Tex 2-2 305-2x 8920 457
s. Yellow Creek Handy Earl d. Elmarlo Vic's Jenny

Early REGISTRATION Makes CENTS

¶SHIRK, BEN M., BELL LAWN FARM, GOSHEN
Belle Babette 8-0 305-2x 10040 550
s. Tarbell Golden Barbarian d. Don Major Belle
¶SIESS, FRED & ARTMAN, ALTA, BIG SPRINGS FARM, LEBANON
Big Springs B C Rosie 3-5 305-2x 9120 419
s. Big Springs B Conrad d. Big Springs H. Olive Rose
Big Springs R Primrose 2-4 305-2x 8750 400
s. Yellow Creek S. Roamer d. Big Springs H. Olive Rose
Big Springs R Ethel 2-4 305-2x 7440 389
s. Yellow Creek S. Roamer d. Big Springs B. Sunshine
Big Springs R Holly 2-4 305-2x 9130 461
s. Yellow Creek S. Roamer d. Big Springs C. H. Olivette
Big Springs R Star 2-3 305-2x 8830 401
s. Yellow Creek S. Roamer d. Big Springs L. Eliza
¶STULTZ, RAYMOND & SON, SANDCUT GUERNSEY FARM, TERRE HAUTE
Sandcut Ideal Tulip 7-5 298-2x 9910 482
s. Golden Grange Ideal Caesar d. Sandcut Hopeful Tillie
WEAVER, ELIAS, ELMARLO FARM, WAKARUSA
Glenwoods Marie's Martha 8-9 305-2x 11601 621
s. Curtiss Candy Marie's Curtiss d. Glenwood's Miss
WEAVER, OSCAR R., YELLOW CREEK FARM, GOSHEN
Yellow Creek S Jenny 9-6 365-2x 18601 893
s. Yellow Creek Jewel Supreme d. Clarion Farm Janice
Spudridge Shirley Sue 8-3 365-2x 13526 743
s. Spudridge Dot Leader d. Clarion Noble's Shirley
¶YOUNG, BION & KEITH, DUTCH MILL FARM, PLEASANT LAKE
Dutch Mills L Mimi 3-9 305-2x 9310 524
s. Hominy Hill Laddie d. Dutch Mills Veep Millie
Dutch Mills L Bell 3-7 300-2x 8050 468
s. Hominy Hill Laddie d. Dutch Mill's B. Bonnie
¶YOUNG, WALTER L. & SON, GRAIN MEADOW GUERNSEY FARM, GREENTOWN
Grain Meadow V Daisann 4-3 305-2x 10210 587
s. Henslee Farms Viscount d. Wildwood Run's Daisann

KANSAS

¶CROSLEY, DALE, HI-VU FARM, PRATT
Hi-Vu Butterfat Revlon 4-11 305-2x 9480 533
s. Yellow Creek Handsome Beacon d. Hi-Vu Honey Robin
Hi-Vu Butterfat Cleo 4-7 305-2x 10322 508
s. Yellow Creek Handsome Beacon d. Hi-Vu Honey Clara
Hi-Vu Butterfat Gem 4-7 395-2x 8986 473
s. Yellow Creek Handsome Beacon d. Hi-Vu Medla Goldie
Hi-Vu Supreme Kameo 3-7 305-2x 10383 593
s. Willow Spring Supreme Victor d. Hi-Vu Medla Karmel
Hi-Vu Supreme Katie 2-8 305-2x 9331 491
s. Willow Spring Supreme Victor d. Hi-Vu Honey Kate
Hi-Vu Supreme Locus 2-4 305-2x 9808 472
s. Willow Spring Supreme Victor d. Hi-Vu Honey Lottie

MAINE

¶BOOTHBY, HERBERT E., CLOVERLAND FARMS, KENNEBUNK
Cloverland Pyrex's Lucky 3-3 305-2x 9920 488
s. Fairlawn Actor's Pyrex d. Elm Crest Majesty's Lucky
¶BUBAR, COREY M. & SON, MAPLE ROW FARM, ST. ALBANS
Ellena of Maple Row 5-9 305-2x 12440 691
s. Ideal's Miriam's Maximal d. Ellen of Maple Row
Ella of Maple Row 2-2 305-2x 7730 399
s. Fairlawn Actor's Valiant d. Ellena of Maple Row
¶COLE FARM DAIRY, BIDDEFORD
Cybatina Bonnie 9-10 305-2x 10740 533
s. Cybatina Justice d. Cybatina Babs
Cole Farm Glenna 5-7 305-2x 12670 639
s. Cole Farm Colonel d. Gay of Lake View
¶GARDINER, R. H., OAKLANDS FARM, GARDINER
Oaklands M Beauty 6-9 305-2x 10620 596
s. Tarbell Golden Marmion d. Oaklands Glamour Girl
Oaklands Glade 5-11 299-2x 11200 578
s. Great Elm C. Initiator d. Bain Ridge Mistletoe
Oaklands Siesta 3-6 305-2x 9550 460
s. Oaklands Supreme d. Oaklands Imogene
Oaklands Bluebell 2-9 301-2x 9500 488
s. Old Homestead High-and-Mighty d. Oaklands Daffodil
¶MAINE, UNIVERSITY OF, ORONO
U M Butterball Victor 6-5 305-2x 9650 474
s. Northern Victor d. U M Beverly Ajax
U M Transfer M Hildred 3-5 305-2x 8740 449
s. Blakeford Transfer d. U M Initiator Mildred
¶RICHTON FARMS, MADISON
Richton Amber 6-0 305-2x 8960 460
s. Sheldegren Edason d. Richton Buttercup Girl
Richton Burdette 3-9 286-2x 7630 438
s. Great Elm T. Evard d. Richton Emerald
Richton Fancy 3-3 305-2x 9750 476
s. Fairlawn Actor's Pyrex d. Flower Girl's Fancy
¶SMITH, PHILIP H. & PARKER W., FAIR-VIEW FARM, WATERVILLE
B. H. H. Gay Lad's Clover 6-5 301-2x 9040 497
s. Fairlawn K. Gay Lad d. B. H. H. Majesty's Cherub
¶VAUGHAN, WILLIAM L., ELM HILL FARM, HALLOWELL
Elm Hill Peggy 9-10 291-2x 8990 446
s. Webotuck Majesty d. Elm Hill Mary Alice
Elm Hill Tara 7-6 281-2x 10670 475
s. Elm Hill Mable's Prince d. Webotuck Valtess
¶WALKER, CLIFTON N., HOMEFIELDS, WISCASSET
Homefields Pyrexs Jolly 2-6 305-2x 9130 448
s. Fairlawn Actor's Pyrex d. Homefields A. Fern
¶WILKINS, ALICE, LOCUST GROVE FARM, LEEDS JUNCTION
Meadowbrook R Glory 6-10 305-2x 9980 487
s. Rougilla Royalist d. Meadowbrook D. Grace
¶WOOLWORTH, PAULINE E., CLEARVIEW FARMS, WINTHROP
Clearview Farms Snowflake 11-7 305-2x 12590 621
s. Clearview Farms Prince Royal d. Clearview Hattie
Clearview Farms H Ina 2-4 305-2x 8190 397
s. Chedco Hornet d. Clearview Farms Royal Inez

MARYLAND

¶BACCHUS, T. W., JR., WHITE HALL FARM, ELKTON
McDonald Farms Miss Amity 5-5 305-2x 10110 588
s. McDonald Farms Premier d. McDonald Farms King's Kindness
Laurel Cliff S Nina 4-6 305-2x 10400 560
s. Ideal's Tilda's Superior d. Laurel Cliff F Nina
Lee Kra Farm S Emily 5-1 305-2x 10710 575
s. Henslee Farms Schneiderman d. Lee-Kra Farms P. Eileen
Castle Brook Fortunes Melba 2-9 305-2x 10980 606
s. Fairlawn K. Fortune d. Arrus Philosopher Snow Ball
¶BALDERSTON, LLOYD, III, COLORA FARM, COLORA
Carroll's Star Sabra 7-1 305-2x 10160 561
s. Mont Carroll d. Star Sabra
McCar R. Cora 5-8 305-2x 9290 620
s. McDonald Farms Mister Vaughn d. Carroll's R. Cora
Ace's Stately Emma 4-10 305-2x 9760 524
s. Berta's Knightly Ace d. Stately Emma
MacKnight Cora 4-8 305-2x 8710 447
s. McDonald Farms Mister Vaughn d. Knight's Cora
Dumac A. Vera 2-11 295-2x 7360 416
s. McDonald Farms Mister Vaughn d. McAnn Lady Vera
¶BARTON, CHARLES E. & SON, SPRING BROOK FARM, QUEEN ANNE
Beauty Candice 8-6 305-2x 11640 494
s. Curtiss Candy Levity Curtiss d. Royal Butterfat Beauty
Spring Brook Q. Kay 4-6 305-2x 11650 593
s. Mulhocaway Butterfat Quartus d. Ideal's Marshall's Lady Kent
Spring Brook Charm Beth 4-3 305-2x 8900 450
s. Slaughterton's King's Charmer d. Spring Brook Patty Belle
Spring Brook B. C. Vada 3-7 305-2x 9830 493
s. Barbadoes Champion d. New Hope's Vera
Spring Brook L. D. Gay 2-5 305-2x 9270 391
s. Langwater Deershorn d. Spring Brook Charm's Ginger
Spring Brook V Patti 2-4 305-2x 8410 407
s. McDonald Farms Jolly Valor d. Pansy of Ballin Glen
¶CARROLL, NINA R., DOUGHOREGAN MANOR, ELLICOTT CITY
Manor Reg Symphony 6-11 305-2x 8860 519
s. Susquehanna Neptune's Reggie d. Manor Just Symphony
Manor Q Ionita 4-5 305-2x 9890 580
s. Mulhocaway Butterfat Quartus d. Manor Ionita
Manor Doll Julie 4-5 280-2x 9960 513
s. Mulhocaway Butterfat Dollar d. Manor Royal Julie
Manor C Tradition 4-2 305-2x 8570 454
s. Blakeford Colonial d. Manor Just Tradition
Manor Q Flora 4-0 305-2x 8140 448
s. Mulhocaway Butterfat Quartus d. Manor Flora
Manor Q Indra 4-1 282-2x 8540 524
s. Mulhocaway Butterfat Quartus d. Manor Reg Indra
Manor Q Inca 3-10 280-2x 8780 525
s. Mulhocaway Butterfat Quartus d. Manor Inca
Manor Colonial Anita 3-0 305-2x 8220 438
s. Blakeford Colonial d. Manor Pre Anita
Manor Super Lina 2-0 305-2x 9640 499
s. Ideal's Kathleen's Superior d. Manor St. Emaline
Manor Super Truella 2-0 305-2x 7430 413
s. Ideal's Kathleen's Superior d. Manor Truth
¶COOK, E. R. & SON, EDICK FARM, KENNEDYVILLE
Edick Maggie 3-2 305-2x 9620 420
s. Sun God of Dawn d. Lazy River P. Marlotta
¶DEVILBISS, M. HOWARD, LIN-ZEE FARM, WESTMINSTER
Glengeran Statesman's Elita 9-2 305-2x 9030 471
s. Hominy Hill Statesman d. Glengeran Leader's Elite
Lin-Zee Pre Faith 6-5 303-2x 10780 571
s. McDonald Farms Pre Kelvin d. Chinquapin Helena
Lin-Zee Crom Lettie 2-6 305-2x 8510 499
s. Glengeran Fortune's Cromwell d. Walnut Bottom's Pre Lottie
Lin-Zee K. J. Dawn 2-4 305-2x 9330 495
s. Quincy King John d. Lin-Zee N. Debbie
¶DOWNEY, FRED C., WOODSIDE HALL FARMS, WILLIAMSPORT
Woodside Hall Pre Waterlily 6-9 305-2x 9030 480
s. McDonald Farms Pre Kelvin d. Woodside Hall Emory's Rosalind
Woodside Hall Pre Belle 6-0 305-2x 9840 566
s. McDonald Farms Pre Kelvin d. Woodside Hall Le Blossom
Woodside Hall Que Clara 4-1 305-2x 9740 476
s. Mulhocaway Butterfat Quartus d. Woodside Hall Emory's Sally
Woodside Hall Que Carolyn 3-7 305-2x 8230 440
s. Mulhocaway Butterfat Quartus d. Woodside Hall Pre Wistaria
Woodside Hall Que Donita 3-1 305-2x 7000 412
s. Mulhocaway Butterfat Quartus d. Woodside Hall B. D. Bertie
Woodside Hall Que Peggy 3-1 301-2x 9020 449
s. Mulhocaway Butterfat Quartus d. Woodside Hall Ideal Patsy
Woodside Hall Que Procris 3-1 305-2x 8780 408
s. Mulhocaway Butterfat Quartus d. Locust Grove H. Procris
Woodside Hall Early Dame 2-7 305-2x 8000 444
s. Blakeford Colonial d. Woodside Hall Vampire
Woodside Hall B. P. Elsie 2-7 305-2x 8500 393
s. Sycamore Butterfat Plutocrat d. Woodside Hall Pre Winifred
Woodside Hall Queen Ann 2-1 305-2x 7250 416
s. Quincy King John d. Woodside Hall Butterfat Annie
Woodside Hall Bon Ermine 2-1 305-2x 7600 388
s. Nyala Ermine's Bonanza d. Woodside Hall Emory's Sally
Elsie of Bonnie Blink 1-11 305-2x 7450 369
s. Langwater Deershorn d. Bonnie Blink Mayflower
¶DUKES, A. WILSON, WHITE HOUSE FARM, CENTREVILLE
Mill Farm Arianna 2-9 284-2x 8650 414
s. Melfield Steadfast Patrick d. Melfield Best
¶ENGLAND, T. HOWARD, NORTH EAST
Drummer Boy's Bertie 5-0 305-2x 9730 543
s. Lilac's Drummer Boy d. Hope's Son's Bunny
¶EVERETT, E. JARRETT, PRICE
Ratcliffe Manor Toyland 3-6 305-2x 8600 493

Register your JULY calves now

s. Quincy King John — d. Ratcliffe Manor Toy
Dogwood J. Graceful 3-0 305-2x 9230 417
s. Grantlin's Masterpiece Jolly — d. Dogwood M. K. Gracious
Clifton Butterfat Jane 2-6 305-2x 10310 469
s. Quincy King John — d. Greenbank Butterfat Lucinda

¶FRAZER, JAMES STANLEY, BEAUFORT FARM, EARLEVILLE
Beaufort Fore Greta 2-4 294-2x 8420 391
s. Green Meads Forecast — d. Beaufort Gem

¶GARRETT BROTHERS, MAPLE SPRING FARM, ROCKVILLE
Maple Spring Pre Kelvins Anna 7-11 305-2x 10760 572
s. McDonald Farms Pre Kelvin — d. Rosemont Lucky Lilie
Maple Spring Pre Lilie 5-10 305-2x 9770 542
s. McDonald Farms Pre Kelvin — d. Rosemont Lucky Lilie
Maple Spring P K Dottie 4-5 305-2x 9740 530
s. McDonald Farms Pre Kelvin — d. Mill Dale Dottie
Mountain View A Dot 3-9 305-2x 9930 486
s. Oakland Manor Duke — d. Mountain View Lady Dot
Maple Spring Johns Dale 3-9 305-2x 13950 690
s. Quincy King John — d. Maple Spring Pre Kelvins Donna
Maple Spring J. Valor Laurinda 2-11 305-2x 8710 432
s. McDonald Farms Jolly Valor — d. Maple Spring Inheritors Laura
Mountain View A Mollie 2-9 305-2x 10890 552
s. Mulberry Hill Triumph — d. Bonne-Femme Mollie
Mountain View A. B. Fancy 2-9 305-2x 8990 498
s. Mulberry Hill Triumph — d. Mountain View Fanciest

¶GARST, DONALD L., GARSTLYN FARM, WALKERSVILLE
Ginger of Elmwood 2-0 286-2x 8300 443
s. Liseter Brilliant — d. U Dell of Elmwood

¶HERSEY, LEROY H., KNIGHTONGALE FARM, EDGEWATER
Knightongale Butterfat Tilly 3-6 305-2x 8970 519
s. Mulhocaway Butterfat Dollar — d. McDonald Farms Miss Tolanda

¶HULL, JOHN H., "HULLSIDE", WESTMINSTER
Hullside Pre K Barty 6-2 305-2x 12040 654
s. McDonald Farms Pre Kelvin — d. Hullside Governor's Beaty
Hullside Pre K Henrietta 3-4 305-2x 11070 601
s. McDonald Farms Pre Kelvin — d. Churn Creek's Royal Hilma
Hullside Champion Ruth 2-10 305-2x 10740 506
s. Hominy Hill Champion — d. Hullside Pre K. Remember
Hullside Deer Helena 2-3 305-2x 9420 475
s. Langwater Deershorn — d. Hullside Pre K. Helen

¶MARYLAND, UNIVERSITY OF, COLLEGE PARK
U. of Md. King John Betsy 3-5 305-2x 9380 496
s. Quincy King John — d. Elk Manor Betty

¶McCAULEY, R. A. & SONS, GREEN BOTTOM FARMS, HAGERSTOWN
Green Bottom Beau's Becky 4-5 305-2x 10050 533
s. Wilgorlan Farms Beau — d. Green Bottom Confider's Arlett
Green Bottom Beau's Celia 3-0 305-2x 9430 434
s. Wilgorlan Farms Beau — d. Grayce Farms Superb's Lette
Green Bottom Confider's Dixie 2-3 305-2x 8070 391
s. Kennersley's Confider — d. Green Bottom's King's Charmer

¶MESSIX, WILLIAM B. & FLORENCE M., HOPESTEAD FARM, QUEEN ANNE
Messix's Ace's Dorothea 6-2 305-2x 11680 526
s. Lazy River High Ace — d. Messix's Donna

¶POWEL, WILLIAM R. & SONS, MILL ROAD FARM, ELLICOTT CITY
Manor Super P Valeria 2-1 305-2x 7960 395
s. Ideal's Kathleen's Superior — d. Manor Pre Valeria
Manor Naline 2-0 305-2x 7690 373
s. Ideal's Nero — d. Manor Colonial Taline

¶SCHNEBLY, SETH K., CROWN STONE FARM, CLEAR SPRING
Crown Stone Glen Konnie 3-9 305-2x 10900 472
s. Glengeran Fortune's Cromwell — d. Crown Stone F. Gertie
Crown Stone Kalo 3-9 305-2x 8660 438
s. Tarbell Romulus Laddie — d. Crown Stone Romeo's Esther
Crown Stone Bon Maud 1-10 305-2x 8040 442
s. Nyala Ermine's Bonanza — d. Crown Stone Le Fancy

¶SHELTON, WILLIAM A., PUDDINGTON FARMS, CALVERT
Puddington Ann 5-10 305-2x 8530 496
s. Antietam Royal Pete — d. Puddington Farms Ann

¶WYMAN, THOMAS G., WYE HEIGHTS PLANTATION, EASTON
Wye Heights P Accurate 7-4 305-2x 8380 504
s. McDonald Farms Pre Kelvin — d. Wye Heights Jenny
Wye Heights Donna 4-7 305-2x 8760 460
s. Lauxmont Torpedo — d. Wye Heights Theresa

MASSACHUSETTS

¶APPLETON, FRANCIS R., JR., APPLETON FARMS, IPSWICH
Appleton Farms Prince's Nat 3-6 305-2x 10440 528
s. Fairlawn K. Sailor Prince — d. Appleton Farms Star Natalie
Appleton Farms Fair Plumage 2-4 305-2x 9830 542
s. Fairlawn Actor's Ptolemy — d. Appleton Farms F. Sugar Plum

BEEBE, CHARLES PHILIP, EASTLEIGH FARMS, FRAMINGHAM
Eastleigh E Daffodil 6-6 287-2x 9830 493
s. Langmore Happy Emerald — d. Eastleigh C. Dainty

¶BRADLEY, HELEN & CAMERON, WOLFPEN FARM, SOUTHBORO
Wolfpen Vallota 3-8 305-2x 9640 437
s. Wolfpen V. Admiral — d. Eolia's Vinetta of Wolfpen
Wolfpen Dorothea 3-4 305-2x 8260 478
s. McDonald Farms Thor's Walter — d. Kitchener Fashion's Daliah
Wolfpen P Freda 3-5 305-2x 13290 733
s. Wolfpen Performer — d. Kitchener A. Damsel
Wolfpen Hustle 3-6 299-2x 8910 473
s. Wolfpen V. Admiral — d. Wolfpen Hyacinth
Wolfpen Bustle 3-5 305-2x 10660 466
s. Wolfpen V. Admiral — d. Wolfpen Hyacinth

¶FOWLES, ELWYN M., SUNNYDELL FARM, SOUTHAMPTON
Sunnydell Butterfat Toy 8-8 305-2x 11790 531
s. Lone Maple Butterfat Taurus — d. Sunnydell Cherub's Joy
Lynbrook M. B. H. Antonia 9-9 305-2x 12340 576
s. Mulhocaway Butterfat Hollirex — d. Lynbrook Reliance's Annette
Sunnydell A Meri Aster 3-0 302-2x 8320 415
s. Sunnydell Commander's Astor — d. Sunnydell Commander Meri-Ann
Sunnydell Curtiss Helena 2-9 305-2x 9840 558
s. Curtiss Candy Levity Curtiss — d. Sunnydell Butterfat Hedy
Sunnydell Astor's Melody 2-8 305-2x 8360 468
s. Sunnydell Commander's Astor — d. Sunnydell Hollibelle
Sunnydell Curtiss Lucey 2-5 305-2x 8770 441
s. Leafy Lane Nobleman — d. Sunnydell Star Courtesy

¶GOODFIELD, CHESTER E., GUERNSEY DELL FARM, HARDWICK
Lanandy King's Princess 11-1 305-2x 12180 502
s. Deershorn Foremost Kingman — d. Lanandy Brilliant Marie
Valor's Highness of Hardwick 9-0 305-2x 12630 556
s. Green Meads Valor — d. Symbol's Royalty of Hardwick
Sheldegren Verdy 5-7 305-2x 15230 733
s. Crystal Spring Farm Hector — d. Sheldegren Victor
Jolly Prestige of Hardwick 4-5 305-2x 9740 501
s. Pilgrim's Prestige of Hardwick — d. Safeguard Laughter of Hardwick
Sylvia's Pressie of Hardwick 3-11 305-2x 9800 483
s. Pilgrim's Prestige of Hardwick — d. Prince Sylvianna of Hardwick
Alert's Maddy of Hardwick 4-1 293-2x 10420 433
s. Caumsett Alert — d. Safeguard Madelyn of Hardwick
Phareka's Star of Hardwick 2-6 305-2x 9190 424
s. Old Homestead C. A. B. A. Phareka — d. Defender's Star of Hardwick
Major's Piccolo of Hardwick 2-5 299-2x 11010 485
s. Deershorn K. Major — d. Riverdale Conqueror's Piccolo

¶HARPER, DAVID, HARPER'S DAIRY FARM, LANCASTER
Sheldegren Verdel 4-4 305-2x 11120 601
s. Sheldegren Edna's Victor — d. Sheldegren Verdine
Marilyn of Harper's Farm 4-1 305-2x 11010 610
s. Ponakin Brook's Senator — d. Bain Ridge P. Marilyn

¶MASS, JOSEPH & HENRIETTA, ALFALFA FARM, TOPSFIELD
Alfalfa Farm Max Lady Prim 6-3 300-2x 9460 554
s. Bournedale Majesty's La Noce — d. Flying Horse Master Lady Prim
Tamworth J Gloss 5-4 301-2x 9140 459
s. Fairlawn Actor's Jethro — d. Tamworth Cleo
Alfalfa Farm Spec's Freda 4-6 305-2x 9960 548
s. Alfalfa Farm Speculation — d. Alfalfa Farm Prim's Freda
Flying Horse K. Rosiland 4-6 272-2x 10290 513
s. Fairlawn K. King — d. Flying Horse General Rosiland
Alfalfa Farm Supreme Lady 2-2 302-2x 9020 377
s. Langwater Supreme — d. Langwater Royal Lady 3d
Alfalfa Farm Mixer's Betsy 2-1 305-2x 8920 455
s. Mulhocaway Butterfat Mixer — d. Alfalfa Farm Prim's Betsy
Alfalfa Farm Charter's L. Girl 2-1 292-2x 8420 377
s. Flying Horse Melody Charter — d. Flying Horse M's Lucky Girl

¶McGREGOR, F. JEANNETTE, OLDFIELDS FARM, SHERBORN
Oldfields DL Butterfat Babee 2-3 304-2x 9840 456
s. Deep Lake Butterfat Duke — d. Oldfields Advancer Bobette
Oldfields Phareka Cheer 2-3 305-2x 7480 389
s. Old Homestead C. A. B. A. Phareka — d. Oldfields Cherry

¶MUDGETT, VERNON D., DEERSHORN FARM, STERLING JUNCTION
Deershorn L. Loyalty 8-7 305-2x 12550 524
s. Langwater Deershorn — d. Deershorn Noble Faith
Hominy Hill Princess Glamour 4-1 283-2x 8010 443
s. Hominy Hill Coronation Prince — d. Hominy Hill Garnet
Deershorn K. Hattie 4-6 300-2x 12540 640
s. Fairlawn K. Footprint — d. Deershorn L. Helen
Langwater Hermes Chris 2-4 305-2x 8950 478
s. Langwater Hermes — d. Langwater Chris
L. Hopefulness 2-7 305-2x 10120 496
s. Langwater Deershorn — d. Deershorn Philosopher's Hope

¶SALTONSTALL, RICHARD, CHARLESCOTE FARM, SHERBORN
Coronation Majestic Arawana 16-2 305-2x 10740 559
s. Coronation Melba's Majestic — d. Coronation Aurinia
Charlescote Cornelia 10-1 305-2x 10390 519
s. Langwater Peterson — d. Lone Maple Butterfat Norabelle
Charlescote Zenobia 9-8 305-2x 8420 456
s. Franchester Kella's King — d. Coronation Majestic Arawana
Langwater Nobless 9-3 305-2x 9990 461
s. Charlescote Langwater Nick — d. Langwater C. Emily
Charlescote Madeline 3-7 305-2x 10640 517
s. Midview Beauty's Noble — d. Lone Maple Butterfat Norma

¶SOUZA, RALPH M. & MARY H., ELMHAVEN FARM, SOUTH WESTPORT
Elmhaven Valiant Luanne 3-2 293-2x 10680 437
s. Elmhaven Noble Valiant — d. Ketchen's Lady Hope
Elmhaven Valiant Patricia 2-5 305-2x 10060 478
s. Elmhaven Noble Valiant — d. Elmhaven's Poinsetta

¶WELLS, RUTH DYER, GAYVIL FARM, CHARLTON CITY
Gayvil Noble's Fonda 3-10 305-2x 10950 575
s. Deershorn Foremost Noble — d. Gayvil King's Fortune
Gayvil Knight's Felice 2-5 305-2x 7670 445
s. Deershorn Knight — d. Gayvil Mayor's Fern

¶WIEWEL, WALTER H., JR., SKYFIELDS FARM, GROTON
Bournemouth's Woodrow's Queen 11-6 305-2x 11730 524
s. Bournemouth's Woodrow — d. Roughwood La Sandra

MICHIGAN

¶DUNHAM, LEE & LYNN, ARMADA
Colby's Felinda 5-11 305-2x 9300 401
s. Flying Horse Rosemary General — d. Langmeadow Melinda

NEW HAMPSHIRE

¶JORDAN, WILLIAM T. & SONS, KADOCKADEE FARM, BOSCAWEN
Kadockadee Rosemary 2-3 305-2x 8830 422
s. Argilla Bright Star's Brutus — d. Kadockadee D. Rosemary

¶MacKENZIE DAIRY, INCORPORATED, ACREWIDE FARM, KEENE
Acrewide Royal Eadie 10-9 289-2x 9990 499
s. Acrewide Royal Butterbrooke — d. Dot of Radio Guernsey Farm
Acrewide Crusader Heat Lamp 4-6 305-2x 12420 630
s. Moreau Farms Crusader — d. Moore Farm Diana
Acrewide Hollistan Madora 3-3 305-2x 9140 439
s. Flying Horse Fair Hollistan — d. Mt. Crotched S. Susanna
Patient Clare of Glendale 2-9 305-2x 9240 418
s. Farouk of Glendale — d. Velvet Maid of Glendale
Acrewide Hollistar Marionette 3-4 286-2x 10160 435

Early REGISTRATION Makes CENTS

s. Hanover Hill Hollistar — d. Vallemar Charmetta
Acrewide J Bloody Nary 2-2 305-2x 9360 444
s. Yellow Creek Bandmaster — d. Justaplain Mary Jean
¶NEW HAMPSHIRE, UNIVERSITY OF, DURHAM
U.N.H. General's Admire 9-1 302-2x 10930 504
s. Yellow Creek Lady's General — d. U.N.H. Merry Lad Rondo

NEW JERSEY

¶BENSON, HELEN R., COVENTRY FARM, PRINCETON
Homewood Standbest's Portia 4-8 305-2x 17860 1031
s. Ideal's Dot's Standbest — d. Oak Park Portia
Brookberry Miss Della 4-5 305-2x 12380 646
s. Western Glow Achievement — d. Brookberry Fashion's Delia
Coventry Fair Lady 2-9 305-2x 8170 402
s. Hominy Hill Viceroy — d. Coventry Phyllis
Green Meads Duchess Wanda 2-9 305-2x 8930 447
s. Green Meads Grand Duke — d. Green Meads Travler's Wiletta
HOBLER, ATHERTON W., WOODACRES FARM, PRINCETON
Meadow Gold Imperial Tranquil 6-2 365-2x 20430 968
s. Coldspring's Noble's Imperial — d. Meadow-Gold A. Serenity
Woodacres Queen Marian 2-6 305-2x 9489 521
s. Fairlawn Hornet's Sailor King — d. Woodacres Lady Meryl
Woodacres Regal C Caddy 2-5 305-2x 8967 472
s. Woodacres Royal Coronation — d. Woodacres Cavalier Caddy
Woodacres Regal Bondelle 2-4 305-2x 10138 486
s. Woodacres Royal Coronation — d. Dewan Farms Princess Bondelle
Woodacres Mo's Blanche 2-2 305-2x 11373 517
s. Moreau Farms Chief — d. Woodacres Leader's P. Blanche
¶LASLOCKY, S. R., MILLSIDE FARMS, RIVERSIDE
Cavalier's Millside V. Bella 3-8 305-2x 9120 499
s. Flying Horse Rose's Cavalier — d. Roscoe's Millside V. Bella
Mischief's Millside Mrs. James 3-6 305-2x 7760 449
s. Hi-Carbon Gladiola's Mischief — d. R. T's Millside Mrs. J.
Forward Rosalia of Millside 3-4 305-2x 9860 531
s. Colbys Forward — d. Mischief's Rosalia of Millside
Cavalier's M. F. Fern White 2-7 305-2x 9210 476
s. Flying Horse Rose's Cavalier — d. Emblem's Millside Fern White
Cavalier's M. F. Freehold 2-6 305-2x 10490 481
s. Flying Horse Rose's Cavalier — d. Millside Freehold E.
Cavalier's Fernette of M. F. 2-4 305-2x 9320 451
s. Flying Horse Rose's Cavalier — d. Mischief's Fern of M. F.
Forward's Bella of M. F. 2-3 305-2x 9440 510
s. Colbys Forward — d. Millside Bella of Feerless
¶NEW JERSEY AGRICULTURAL EXPERIMENT STATION, SUSSEX
NJES Zenith Clair Flare 4-4 304-2x 10330 549
s. Kilmac Zenith — d. NJES Masher Yuma Clair
NJES Charter Harp Gumdrop 2-10 305-2x 8520 474
s. Mulhocaway Butterfat Charter — d. Hominy Hill Prince's Harp
B. H. H. Rascal Cherub Ginsey 2-9 305-2x 7550 455
s. B. H. H. Royal's Rascal — d. B. H. H. Majesty's Cherub
NJES Gay Lad Ellen Helen 2-8 305-2x 9240 463
s. Fairlawn K. Gay Lad — d. NJES Sussex Annette Ellen
NJES Charter Hedy Helean 2-5 305-2x 8380 429
s. Mulhocaway Butterfat Charter — d. B. H. H. Clarinet's Hedy
TURNBULL, WILLIAM & ARTHUR, TEVIOT FARMS, FAR HILLS
Teviot Climax Lady 4-9 305-2x 10270 535
s. Haddon's M. Climax — d. Teviot's Coronation Louise
¶VON THADEN, WILLIAM, ONAHILL FARM, BORDENTOWN
Onahill Melody Roma 2-2 305-2x 6750 391
s. Flying Horse Harmony Royalist — d. Onahill Par Romance
¶WARDELL, CLIFTON J., WARDELL'S FARM, FREEHOLD
Wardell's Champion Actress 4-6 305-2x 14050 589
s. Hominy Hill Champion — d. Hominy Hill R. K. Actoreen
Wardell's C. Noradine 3-5 305-2x 14120 628
s. Wardell's Brockton Champion — d. Mulhocaway Norma Beauty
¶WESCOTT, L. B., MULHOCAWAY GUERNSEYS, ROSEMONT
Mulhocaway Bell Shelly 11-1 305-2x 12670 532
s. Two Brooks Carillon — d. King's Butterfat Sheila
Mulhocaway Butterfat Belletta 9-9 305-2x 10440 506
s. Mulhocaway Butterfat Quartus — d. Mulhocaway Queen Bella
Mulhocaway Holly Dell 7-9 286-2x 10600 492
s. Mulhocaway Butterfat Hollirex — d. Mulhocaway Butterfat Quad
Mulhocaway Butterfat Lala 4-3 305-2x 12220 575
s. Mulhocaway Beauty Butterfat — d. Mulhocaway Bell Hala
Mulhocaway Butterfat Halcyon 2-4 305-2x 8310 419
s. Mulhocaway Butterfat Quartus — d. Mulhocaway Queen Halma
Jadena Butterfat Easter 2-3 305-2x 7930 388
s. Mulhocaway Beauty Butterfat — d. Mulhocaway Lovely Neon

NEW MEXICO

¶WASMER, C. L., WAS-MERE FARMS, ALBUQUERQUE
Hillcrest Matchmaker Charline 9-3 305-2x 13970 697
s. Meadow Lodge Matchmaker — d. Cherub's Charla
Hillcrest Lucky's Clara 8-8 305-2x 9650 488
s. Meadow Lodge Lucky Strike — d. Hickman's Matchmaker Clara
Crescent Fae Fern 4-3 305-2x 12580 605
s. Monarch Crescent — d. Luke Fanny Fae
Was Mere Satin's Wren 2-9 305-2x 11840 561
s. Bluff View Satin — d. Hillcrest Eagle's Rangerette
Was Mere Statesman Honeydue 2-5 305-2x 8270 426
s. Fluff View Statesman — d. Hillcrest Lucky's Cupid
Was Mere Matchmaker Grace 2-3 305-2x 8760 432
s. Meadow Lodge Matchmaker — d. Hardman T. Grace
¶ZARTMAN, L. G., MARLEA GUERNSEY FARM, ALBUQUERQUE
Royal's Bonita of Marlea 6-1 305-2x 11240 551
s. Don Betty Boo Royal — d. S. F. S. Bunny's Bonnie
Marlea Noble Maggie 3-6 305-2x 9040 441
s. Prince Noble of Marlea — d. Marlea's Rose Bud Trilby
Marlea Dandy Christine 3-0 305-2x 11160 572
s. Adohr Johanna Dandy — d. Sarival Souvenir's Rebecca
Marlea Sultan's Antonita 3-0 305-2x 9150 436
s. Marlea Pioneer Sultan — d. Marlea Rilma's Angelina
Marlea Dandy's Berta 2-6 305-2x 8920 411
s. Adohr Johanna Dandy — d. Marlea Amber's Beulah
Marlea Dandy Delia 2-2 305-2x 8570 396
s. Adohr Johanna Dandy — d. Royal's Daphne of Marlea

NEW YORK

¶BAKER, STANLEY, TWIN BIRCH FARM, LYDONVILLE
Twin Birch T. N.'s Shirley 4-9 305-2x 11810 611
s. McDonald Farms Rival Top Notch — d. Twin Birch Noble's Sharon
Twin Birch T. N's Charming 3-7 302-2x 8640 444
s. McDonald Farms Rival Top Notch — d. Twin Birch Charm
Twin Birch Neptune's Lucy 2-5 305-2x 9110 429
s. Twin Birch Neptune — d. Twin Birch T. N.'s Lady
Roger's Farm Rival Donna 2-7 305-2x 8800 423
s. McDonald Farms Majestic Rival — d. Rogers Farm Odonna
¶BARCLAY, DOROTHY M., DOUGLASTON MANOR FARM, PULASKI
Douglaston Transfer's Barbee 2-2 305-2x 7830 410
s. Blakeford Transfer — d. Douglaston F. C. Barbee
¶BRANTON, RAYMOND J., RAY-N-JEE FARM, STAFFORD
Ray-N-Jee Charity Arnold 7-5 305-2x 9810 538
s. Ideal's Jessie's Duke — d. Matilda Arnold
Ideal's Gallant's Felica 6-7 305-2x 9690 458
s. Ideal's Gallant — d. Ideal's Superior's Felica
¶CALHOUN, JOHN E. & SONS, ROSENDAHL FARM, HOOSICK FALLS
Rosendahl Cavalier Desire 4-7 305-2x 11280 653
s. Nyala King's Cavalier — d. Red Fox Farm Desire
Vallemar King's Lady 4-3 305-2x 9710 537
s. Lake Louise Coronation King — d. Yellow Creek King's Lady
Rosendahl Cavalier Mary 4-1 305-2x 12220 635
s. Nyala King's Cavalier — d. Guershaw J. P. Mary
Rosendahl Cavalier Mitzi 2-11 282-2x 8820 456
s. Nyala King's Cavalier — d. Rosendahl Diamond Mitzi
Rosendahl Cavalier Millicent 2-9 287-2x 10200 562
s. Nyala King's Cavalier — d. Rosendahl Gay Millie
Green Meads Travlers Donna 2-6 299-2x 12460 533
s. Western Glow Butterfat Travler — d. Green Meads Countess Dona
Rosendahl Cavalier Delight 2-5 305-2x 8530 478
s. Nyala King's Cavalier — d. Red Fox Farm Desire
Green Meads Travlers Elva 2-5 305-2x 8900 428
s. Western Glow Butterfat Travler — d. Applebrook Prediction Elva
Feura Hanson Eliza 2-3 305-2x 7850 453
s. Hansenarea Motel — d. Old Homestead Frolic Miss
¶CARR, JAMES M., ABBELEA FARM, LITTLE VALLEY
Abbelea Farms Pre Freda 4-7 293-2x 10740 514
s. McDonald Farms Pre Leader — d. Abbelea Farms Majestic Frolett
CHAUNCEY, A. WALLACE & LOUISE R., COVE HOLLOW FARM, EAST HAMPTON
Cove Hollow Don's Zinnia 5-9 275-2x 10122 504
s. Maple Lawn's J. C. Don — d. Ideal's Triumph's Risbecq
Cove Hollow Farms Ruth 3-3 276-2x 8646 434
s. Woodacres Leader's Trumpeter — d. Cove Hollow Don's Daisy
¶CHRISTAL, HENRY I., HANOVER HILL FARM, YORKTOWN HEIGHTS
Hanover Hill Gaiety 11-0 305-2x 12380 591
s. Hanover Hill C Jupiter — d. Bethany Favor's Hollara
Hanover Hill Marlene 5-10 305-2x 10870 473
s. McDonald Farms Premier — d. Marlene of Aldarra
Hanover Hill Corine 5-4 305-2x 11770 564
s. Hanover Hill C. Jupiter — d. Gayhead's Coradella
Hanover Hill Pre Hopeful 2-10 305-2x 10450 463
s. Wandamere Predictor — d. Hanover Hill Gaiety
¶CORBETTA, ROGER H., ATTEBROC FARM, MILLBROOK
Castle Brook L Duchess 4-11 305-2x 12020 611
s. Fairlawn Actor's Leader — d. Celebrity Farms Faithful
Attebroc Suza's Gardette 3-5 305-2x 13660 605
s. Attebroc Majesty's Suza — d. Dunwalke R. Gardenia
Bethway Farms K Raphia 3-6 305-2x 12830 737
s. Deep Lake O. Holliking — d. Golden Harvest C. Rosula
Attebroc Suza's Louella 3-2 305-2x 12500 653
s. Attebroc Majesty's Suza — d. Attebroc Majesty's Mary Louell
Attebroc Chief's Firefly 2-7 305-2x 11350 648
s. Moreau Farms Chief — d. Attebroc Suza's Fire Girl
Attebroc Bonanza's Fay 2-3 305-2x 10800 570
s. Nyala Ermine's Bonanza — d. Attebroc Emory's Faith
Attebroc Bonanza's Maryann 2-3 305-2x 12100 579
s. Nyala Ermine's Bonanza — d. Attebroc Majesty's Mary Louell
¶DEWAN, ALTON E., DEWAN DAIRY FARM, ONEIDA
Sylvia's Natasha 5-8 305-2x 10400 520
s. Moreau Farms Chief — d. Sylvia Vanton Hardwick
McDonald Farms Miss Alva 5-6 305-2x 12370 553
s. McDonald Farms Premier — d. McDonald Farms Supreme Velma
Dewan Farms Distinction Muriel 3-7 290-2x 12390 647
s. Hominy Hill Distinction — d. Ollasses Prediction Muriel
Dewan Farms Pre Just Jeanie 3-6 294-2x 12160 581
s. Hominy Hill Distinction — d. Ollasses Prediction Justine
Dewan Farms Snowflake 3-4 305-2x 12640 690
s. Hominy Hill Achievement — d. Rycklaver Snowdrift
Dewan Farms Ne Baleana 2-6 305-2x 9890 513
s. Miss Lily's Neptune — d. McDonald Farms Lad's Valean
Dewan Farms Ne Coquette Betty 2-6 289-2x 10510 511
s. Miss Lily's Neptune — d. Ollasses Prediction Coquette
Dewan Farms Ne Becky 2-4 290-2x 9410 474
s. Miss Lily's Neptune — d. Dewan Farms Molinda
¶DRAKE, P. W., DRAKE FARMS, FREEVILLE
Drake Farms Bonnie 2-4 284-2x 9510 466
s. Palmway's Select Leader — d. Drake Farms Pharaoh's Bithia
¶EMERSON, WILLIAM N. & LILLIAN V., LERSON LAWN FARMS, AUBURN
Lerson Lawn Countess Beatrice 6-7 305-2x 10180 487
s. McDonald Farms Rival Viscount — d. Valor's Beatrice of Munroholm
Lerson Lawn Emory's Olga 3-1 305-2x 10240 548
s. Lerson Lawn Questor Emory — d. Lerson Lawn F. P. Olga
¶HANSEN, LAURENCE D., HANSENAREA FARM, SOUTH VALLEY
Hansenarea Helen 2-1 305-2x 7590 408
s. Brookdell King Herod — d. Hansenarea Leno

Register your JULY calves now

¶HOLCOMB, EARL E. & SON, HOLCOMB'S GUERNSEY FARM, GREENE
Holcomb's T. Selma 5-2 305-2x 10060 501
s. Holcomb's Tommy d. Holcomb's M. Susan
¶JOHNSON, WALTER & SON, NORTH FARM, CHAZY
North Farm Valor's Belinda 7-5 305-2x 11730 503
s. North Farm Chief Valor d. North Farm Chief Betsy
¶KAMM, ROY J., EMROY FARM, MARIETTA
Emroy Mo Jeanette 7-1 285-2x 10610 490
s. Moreau Farms Chief d. Regal's Fran of Walnut Home
Emroy Pharaoh Patty 6-5 305-2x 13180 614
s. Fra-Mar Pharaoh d. Emroy Peggy
Emroy Chal Phoebe 5-4 305-2x 10250 472
s. Douglaston B. B. Challenger d. Emroy Peggy
Emroy Flash Ritzy 3-3 305-2x 10870 490
s. Fritzlyn Jeanette's Flash d. Emroy Chal's Rita
¶LAKE, H. SHERMAN, MAPLE LAWN FARMS, LYONS
Maple Lawn C Royal 9-0 305-2x 10580 506
s. Douglaston Anita's Challenger d. Maple Lawn's Chief Royal Lady
Maple Lawn Mo Maria 2-6 305-2x 7670 451
s. Moreau Farms Chief d. Maple Lawn Royal Marilyn
Maple Lawn Premier Linda 2-0 305-2x 7880 396
s. McDonald Farms Premier d. Maple Lawn Royal Lorna
¶MOORE, MAYNARD C., EL MOORE FARM, KENT
Twinkle Star of Clover Leaf 10-9 279-2x 10170 442
s. Old Homestead Admiral d. Hi Boy's White Sox Swale
El Moore Farm M. D. Pride 2-0 305-2x 7500 417
s. El Moore Moby Dick d. El Moore Farm Hanna's Jewel
¶MURPHY, STANLEY, WANDERING BROOK FARMS, TULLY
Wandering Brook Miss Paline 4-7 305-2x 10830 563
s. McDonald Farms Mister Zell d. Wandering Brook Paline
Wandering Brook M. M. Dawn 2-9 305-2x 10470 460
s. Wandering Brook Mo-Mar d. Matteson's Dawn
Wandering Brook J. V. Bellbeek 2-8 305-2x 9400 487
s. McDonald Farms Jolly Val d. Wandering Brook B. K. Belle
Wandering Brook M. M. Mary 2-8 305-2x 10770 552
s. Wandering Brook Mo-Mar d. Wandering Brook B. K. Mary
Wandering Brook Miss Goldenglo 2-8 305-2x 10160 535
s. McDonald Farms Mister Zell d. Wandering Brook J. V. Golden Glo
Wandering Brook J. V. Lotty 2-6 305-2x 9750 479
s. McDonald Farms Jolly Val d. Wandering Brook Lotty B.
Wandering Brook J. V. Dewdra 2-6 305-2x 7730 413
s. McDonald Farms Jolly Val d. Wandering Brook Mo's Dewdrop
¶OUTHOUSE, RICHARD P., MAY RICH FARM, CANANDAIGUA
May Rich Z. Pana 1-8 305-2x 7530 399
s. McDonald Farms Golden Zip d. May Rich M Patsy
¶PARNELL, STEWART E., LITTLE FALLS FARM, PIFFARD
Little Falls Charming Petunia 7-6 300-2x 10680 463
s. Valiant's Charmer d. Little Falls Pal's Pansy
Little Falls Nan's Flossie 3-9 305-2x 9640 458
s. Ideal's Nanette's Superior d. Sunnyside N. V. Fancy
¶PECK, G. HAROLD, PECKHURST FARM, SCHUYLERVILLE
Peckhurst Fleda 3-0 305-2x 9460 449
s. Caumsett Tore d. Ester of Twin Brook
¶PECK, WILLARD H., WELCOME STOCK FARM, SCHUYLERVILLE
Welcome Challenger's B. M. 5-8 305-2x 9190 464
s. Douglaston Vivian's Challenger d. Brides Maid of Welcome Farm
Welcome Hermes Butterfat Alice 3-11 305-2x 12400 610
s. LushAcres Hermes' Piper d. Welcome Iroquois Alice
Langmore Dominant Neva 3-1 298-2x 9290 465
s. Fairlawn K. Dominant d. Wye Heights Neva
Jeans Della of Sundale 2-11 305-2x 8150 452
Curtiss Candy Marie's Curtiss d. Jean of Sundale
Welcome Hermes C Brides 3-1 305-2x 8680 454
s. LushAcres Hermes' Piper d. Welcome Challenger's Brides
Welcome Chal W. 3-0 305-2x 8970 502
s. Welcome W. B. D. W. Challenger d. Welcome Phil's W.
Welcome Hermes Ruby Linda 2-7 298-2x 6980 424
s. LushAcres Hermes' Piper d. Welcome Challenger Ruby Sarah
Welcome Hermes Brides Hilda 2-2 305-2x 7000 400
s. LushAcres Hermes' Piper d. Welcome Challenger's Brides
Welcome Hermes Roxie 2-2 305-2x 7820 435
s. LushAcres Hermes' Piper d. Welcome Challenger L. Roxiette
Welcome Mo Winnie Sarah 2-1 305-2x 9240 445
s. Moreau Farms Chief d. Welcome Challenger's Winnie
¶PENGELLY, WILLARD H., WILEEDA FARMS, CHURCHVILLE
Wileeda Forecaster's Goleta 2-6 283-2x 7540 407
s. Mars' Forecaster d. S and P Pal's Grace
Wileeda Forecaster's Vanett 2-5 305-2x 10230 453
s. Mars' Forecaster d. Wileeda Caum's Virginia
Wileeda Lighting's Gwinet 2-3 296-2x 8820 407
s. Hanover Hill Lighting d. Wileeda Leader's Golissa
Wileeda Forecaster's Ethel 2-4 288-2x 10080 402
s. Mars' Forecaster d. Spring Hill Elena B.
Wileeda Lighting's Ponila 2-2 305-2x 9390 435
s. Hanover Hill Lighting d. Wileeda Lad's Princess
Wileeda Lighting's Galena 2-3 290-2x 8900 399
s. Hanover Hill Lighting d. Wileeda Foremaster's Gaylore
¶PEPPERDINE, PORTER, GRAND VIEW FARM, CATTARAUGUS
Grand View Vendor's Marble 5-10 305-2x 11050 510
s. McDonald Farms Lad's Vendor d. Grand View Chief's Margo
Grand View Vendor's Lassie 5-1 305-2x 8819 482
s. McDonald Farms Lad's Vendor d. Grand View Valiant's Lady
Grand View Vendor's Norma 4-9 305-2x 10160 465
s. McDonald Farms Lad's Vendor d. Grand View Jupiter's Nola
Grand View Vendor's Zomay 2-1 305-2x 8850 431
s. McDonald Farms Lad's Vendor d. Grand View Levity Zeria
¶PERRIN, CLARENCE, MR. & MRS., CL-FER-MAR FARM, OGDENSBURG
Cla-Fer-Mar Rubin's Blossom 6-10 305-2x 10970 506
s. Mulhocaway Butterfat Rubin d. Cla-Fer-Mar Ely's Bloom
¶PINE GROVE DAIRY, INCORPORATED, PINE GROVE FARMS, DUANESBURG
Pine Grove Diana's Dody 8-1 305-2x 11420 557
s. Indian Blossom's Indian d. Pine Grove Princess Diana
Pine Grove Ella's Ethel 7-7 305-2x 12620 569
s. Cathedral Pal of Twin Birch d. Pine Grove Elsie's Ella
Silver Mt. W. Isabel 6-4 288-2x 10880 509
s. Ideal's Worthy d. Flying Horse Major's Isabel
Dewan Dairy Challenger's Rainy 4-11 281-2x 11490 511
s. Wandering Brook Challenger d. Iris J. C. Raindrop
Guernseylea's Beauty Bettina 3-1 277-2x 10060 453
s. Mulhocaway Beauty Butterfat d. Barton Farms Inc. Bettina
¶RIFORD, L. S., GREYSTONE FARM, AUBURN
Lieblund Mistress Hope 4-3 304-2x 10210 459
s. McDonald Farms Premier d. McDonald Farms Jolly Zayla
Welcome Hermes Wonder Nettie 4-6 300-2x 8810 480
s. LushAcres Hermes' Piper d. Welcome Challenger's Wonder
Highbank General's Bella 3-4 305-2x 9990 484
s. B. H. H. Majesty's General d. Ideal's Ranchero's Bell
Kingendale Jolly Dixie 2-7 305-2x 9690 497
s. McDonald Farms Jolly Zeno d. Royalty's Trixie
¶ROBY, O. VANCE, MAPLE VUE FARM, IONIA
Crown Thalia 5-3 305-2x 10510 502
s. Wheeler Acres Pharaoh Shadow d. Wyndhurst Pharaoh's Torricella
Crown Wistaria 4-11 305-2x 12280 606
s. Woodacres Leader's Trumpeter d. Crown Wilma
¶RYMPH, ERNEST A. & SONS, PLEASANT KNOB FARM, GREENWICH
Pleasant Knob M. Perla 7-3 305-2x 13140 554
s. Langmore P. Matchless d. Perl of Pleasant Knob
Rosendahl Diamond Loisette 3-11 305-2x 11500 566
s. Langmore Diamond Jim d. Lois of Orchard Brook
Vanice of Purcell's Farm 3-0 278-2x 8670 432
s. Tarbell Peerless Vanton d. Margot Mary of Purcell's Farm
Herbro Acres Flame 4-1 293-2x 10510 531
s. Gardenville King's Chancellor d. Old Homestead Cassandra
Pleasant Knob C. Liz 2-8 289-2x 8720 415
s. Pond Acre Farm's Chuckle Chops d. Pleasant Knob M. Lizzy
¶SHELDON, L. W. & SONS, LYNWORTH FARMS, FULTON
Lynworth Josie 8-9 305-2x 11270 512
s. Cathedral Pal of Twin Birch d. Lynworth Joan
¶SOMES, FLOYD & BARTON, CIRCLEVIEW FARM, MEMPHIS
Circleview Kane's Lenora 4-10 288-2x 10600 493
s. McDonald Farms Kane d. Circleview Ronnie's Lady
Mariet Farms Fortune 2-1 286-2x 7490 410
s. Fairlawn K. Pharaoh d. Mariet Farms Barbara
¶STANTON, DOUGLAS R., OLD HOMESTEAD FARM, GREENVILLE
Feura Mo Fancy 3-10 290-2x 10650 536
s. Moreau Farms Chief d. Feura Chan Faith
Old Homestead Majestic 1-11 305-2x 7200 380
s. Gardenville King's Chancellor d. Old Homestead Imp
¶STEVER, N. F. & SONS, STEVER FARMS, JOHNSON CITY
Stevers Champ Cecille 10-2 294-2x 10660 522
s. Tarbell Champion Lancer d. King's Cecile
Marion Farms Matilda's Marian 8-1 305-2x 11610 649
s. Senrab's Prince's Monarch d. Marion Farms Matty Matilda
Stever's Superior Van 4-4 305-2x 12130 534
s. Ideal's Jan's Superior d. Stever's Baroness Vanilla
Stever's Doug's Primuette 5-5 273-2x 11860 549
s. Stever's Baron Douglas d. Spruce Run Primuette
Stever's Rival Goldie 2-3 305-2x 10160 522
s. McDonald Farms Rival Xavier d. Osborn's Regal Goldie
Stever's Mo Dawn 2-6 305-2x 12420 558
s. Moreau Farms Chief d. Stever's Empress Dawn
¶VAN KLEECK, GEORGE, VAN KLEECK FARM, HOBART
Delphiniums Crocus 12-4 305-2x 12540 615
s. Peerless Shine of Applecot d. Lucie's Delphinium
Van Kleeck Star Bright 6-3 298-2x 9960 479
s. Fairlawn K. Marcus d. Van Kleeck's Star
Van Kleeck's Aster 6-6 305-2x 10970 599
s. McDonald Farms Pre Leader d. Floaqua Farm Ajax Aster
Van Kleecks Astrid 5-7 299-2x 13580 625
s. Fairlawn K. Marcus d. Floaqua Farm Ajax Aster
Van Kleecks Suzzannah 2-11 304-2x 8550 411
s. Hansenarea Motel d. Van Kleeck's Susette
¶VAN QUEKELBERG, LEON, CORNER VIEW FARM, NEWARK
Corner View Miss Quanity 4-5 305-2x 9610 439
s. McDonald Farms Mister Woodman d. Corner View Romulus Quanity
Corner View Levity Queenie 2-7 305-2x 9590 434
s. McDonald Farms R. L. Audacity d. Corner View Miss Queenie
¶VENIER, HENRY C., HIGH MEADOWS FARM, LAFAYETTE
Vera Ultra Ajax 6-7 305-2x 11070 620
s. Caumsett Ajax d. Sarah Ultra Baron
High Meadows Jolly Claudia 3-10 302-2x 11180 573
s. McDonald Farms High Neptune d. Caumsett Regal Claire
High Meadows Jolly Caroline 3-4 305-2x 11060 534
s. McDonald Farms High Neptune d. Caumsett Indian Columbine
¶WALLER, THOMAS M., TANRACKIN FARM, BEDFORD HILLS
Pine Hill ViJane 7-7 305-2x 11140 538
s. Sportsman's Earnest Peer d. Pine Hill Viking's Jane
Tanrackin Slainte 5-10 305-2x 10630 489
s. Tanrackin Cavalier d. Tanrackin Wilhelmine
¶WETHERWAX, RONALD, HILLCREST FARM, WYOMING
Hillcrest Mo's Emeline 3-9 283-2x 10460 459
s. Moreau Farms Chief d. Hillcrest E. Emily
¶WHEELER, RAYMOND, WHEELER ACRES, MARIETTA
Wheeler Acres Motel Floss 3-0 270-2x 10690 587
s. Hansenarea Motel d. Wheeler Acres Valor Flower
Wheeler Acres Ambler S Bertha 2-8 293-2x 10650 457
s. Grand View Pharaoh's Ambler d. Wheeler Acres Sailor Spot
¶WILLIAMS, EARL S., BROOKSIDE FARM, NORTH CHATHAM
Lucy Helen of Brookside 11-3 305-2x 9010 475
s. Elmcrest Demonstrator Loren d. Melody's Life of Brookside
Hector's Bonnet of Brookside 8-9 305-2x 9640 455
s. Regal's Royal Hector d. Betsy's Bonnie of Brookside
Levity's Bunny of Brookside 5-8 296-2x 10020 494
s. Curtiss Candy Levity Curtiss d. Hector's Bonnet of Brookside

NORTH CAROLINA

CHATHAM FOUNDATION, INCORPORATED, KLONDIKE FARM, ELKIN
Klondike Chief's Jolene 3-8 305-2x 9089 445

Early REGISTRATION Makes CENTS

s. Klondike Chiefmost — d. Klondike Fern's Jolene
Klondike Jolly Adria 2-5 314-2x 8339 473
s. McDonald Farms Jolly Venture — d. Klondike Fern's Artist
Klondike Jolly Romance 2-5 305-2x 7431 438
s. McDonald Farms Jolly Venture — d. Klondike Fern's Romance
FOWLER, O. T., GRANDVIEW GUERNSEY FARM, PFAFFTOWN
Grand View Chieftain's Maryana 7-6 305-2x 12405 552
s. Grandview Predictor's Chieftain — d. Grand View Kings Dream
Grandview Premium Margie 7-5 305-2x 11180 551
s. Grandview Predictor's Premium — d. Woodvale Leader's Maggie
Grand View Royal's Buttermaid 4-11 299-2x 10035 502
s. Grand View B. Predictor's Royal — d. Grand View Predictor Maid
Grand View Butterfat's Loria 3-7 305-2x 9413 565
s. Grand View Royal's Butterfat — d. Grand View Royal's Delora
Hill Top Count's Dela 2-6 305-2x 9995 565
s. Grand View Royal's Count — d. Grand View Royal's Delight
Grand View Royal Babs 2-4 305-2x 7946 412
s. Grand View B. Predictors Royal — d. Grand View Chieftains Babs

OHIO

¶ADKINS, CHARLES P., CLEARVIEW FARM, SAINT HENRY
Clearview Sky's Doll 11-9 305-2x 11080 498
s. Franchester Free Scimeter — d. Clearview's Freeman Dolly
ANDERSON, WILBUR F. & HANNA, W. W., URBANNA
Copper King's Speckles Ruby 10-3 305-2x 13553 562
s. Glen Grove's Copper King — d. Speckle Susan
Squareacres Judy 2-6 292-2x 7976 403
s. Lakewood Paragon — d. Copper King's Speckles Ruby
¶ARNOLD, D. G., HIDEAWAY FARM, BUCYRUS
Bay Meadow Billy's Candy 3-10 305-2x 13260 584
s. Burger's Place Billy — d. Marvicern Conny
Hideaway Donita 2-6 305-2x 7660 402
s. Villa-Way Fore Moonlight — d. Villa-Way Pre Donna
¶BAIR, G. L. & DWIGHT, DONDORO GUERNSEYS, CELINA
Dondoro Vicks Flash 2-9 285-2x 8490 431
s. Deep Lake Flashy — d. Dondoro Colonels Vick
Dondoro Madges Mae 2-7 305-2x 8420 484
s. Golden Harvest K Major — d. Dondoro Master's Madge
Dondoro Transfers Trust 2-2 305-2x 8780 411
s. Blakeford Transfer — d. Dondoro Masters Miranda
¶BEILER, PAUL & EDWARD, HICKORY GROVE FARM, BELLEVUE
Cedar Grove Pat's Cupid 7-10 305-2x 12860 604
s. Gray Haven Colonel's Patriot — d. Cedar Grove W. I. F. Nancy
Cedar Brook Deputy Geneva 5-8 305-2x 11680 491
s. Western Glow Deputy — d. Cedar Brook Colonel's Delaine
Hickory Grove's Samson's Dot 5-8 305-2x 11060 568
s. Chedco Samson — d. Ben's K. Dorothy
Hickory Grove's Royal C Bess 2-7 305-2x 10300 417
s. Rosewood Royal Commander — d. Ben's K. Betsey
BOUTON, M. C. & SONS, KOKOSING FARMS, MOUNT VERNON
KoKosing's Free Margie 3-5 326-2x 10387 535
s. Franchester K. F. Jester — d. KoKosing's Pharaoh's Margarite
KoKosing's Free Aloma 3-1 365-2x 10943 561
s. Franchester K. F. Jester — d. KoKosing Faro's Jaloma
KoKosing's Free Susie 2-10 331-2x 9605 512
s. Franchester K. F. Jester — d. KoKosing's Victoria
KoKosing's S Belinda 2-5 365-2x 9179 469
s. KoKosing F. Sultan — d. KoKosing's Milestone's Kathy
¶EICHER, PAUL L., SUNNYBROOK FARM, WEST SALEM
Sunnybrook Gay Vanity 6-11 305-2x 9620 516
s. Fireside Argo's Gay King — d. Sunnybrook Centaur Valorie
Sunnybrook High Vi 2-0 305-2x 8510 451
s. Lockshore L. V. Highlander — d. Sunnybrook Gay Vanity
¶FERGUSON, LEIGH & SONS, LARR-FER FARMS, CEDARVILLE
Larr-Fer Farms Violet 3-4 305-2x 10570 527
s. Ansmil Design King — d. Majestic Dewdrop Royal
Larr-Fer Farms Elsie Ann 2-11 305-2x 9310 447
s. Larr-Fer Farms Lynn — d. Prince Beauty Sue
¶FISHER, ARTHUR & SONS, LONDON
Buckeye Vivian's Vinnie 9-3 305-2x 10220 550
s. Brays Island Buckeye — d. Confident's Vivian
Kem-Mar Quarla 3-0 305-2x 8520 454
s. Kingendale Golden Tide — d. Pride's Opal's Orla
¶FORTKAMP, CARL, GOLD BANNER FARM, COLDWATER
Gold Banner B Leader's Ivy 5-7 305-2x 9280 472
s. Woodacres King's B. Leader — d. Gold Banner Patriot Ire
Villa-Way Sunflower 2-10 305-2x 10030 523
s. Villa-Way High Sultan — d. Villa-Way Fore Sunstone
Gold Banner F Irma 2-5 305-2x 8380 417
s. Gold Banner Farms' Favor — d. Gold Banner Maj. Ire
¶FORTKAMP, LINUS, COLDWATER
Springtime Lu Latty 2-4 305-2x 7520 388
s. Gold Banner T. Lewis — d. Springtime Le Alma
¶FOUST, JACK C. & BARGER, DONALD L., MAYFLOWER FARM, URBANA
Mayflower's Levity Grace 4-5 305-2x 10440 471
s. Curtiss Candy Levity Curtiss — d. Brock's Prudence Neptune
GOODMAN, HARVA A. & SONS, MER-DON'S FARM, LIMA
Glengarry Oaks Kathleen 3-4 305-2x 8368 479
s. Mer-Don's Augusta Beauty Phil — d. Glengarry Oaks P. Kassie
Alpine Rose Secret Star 3-6 305-2x 10154 585
s. Northern A. Secret — d. Alpine Rose Royal Venis
¶HANSEN, ARTHUR & SONS, GRAY HAVEN FARM, BELLEVUE
Gray Haven Clara's Candy 5-6 295-2x 8610 452
s. Welcome In Clara Valor — d. Gray Haven Argo's Candy
¶HIGH, ROBERT E., HIGH'S HONEY FARM, MENDON
Honey Farm Louise 8-11 305-2x 10950 501
s. Franchester King's Cain Lad — d. Honey Farm Lue
Honey Farm Maggie 2-3 305-2x 7500 435
s. Franchester Model's Jason — d. Honey Farm Migget
¶HOYER, RALPH W. & PRICE, PAUL L., SPRING HOLLOW FARM, LAKEVILLE
Breeze Away Tony's Queen 2-4 305-2x 9390 496
s. McDonald Farms Jolly Tony — d. Circle T Gay Karen
Spring Hollow Tony's Bev 2-3 305-2x 8810 442
s. McDonald Farms Jolly Tony — d. Oberland Kings Bromine
¶JONES, B. B. & FLOYD, SUMMITSTEAD'S FARM, BRINKHAVEN
Summitstead's Daisy's Charm 10-10 305-2x 11790 499
s. Ideal's Whitcomb — d. Summitstead's Ray's Daisy
Summitstead's Gene 10-3 305-2x 8760 466
s. Ideal's Whitcomb — d. Glenda Gene of Doll Homestead
Request's Wanda 9-0 305-2x 10930 484
s. Ideal's Request — d. Fan's Bloom of Doll Homestead
Summitstead's Cherie's Lou 2-10 305-2x 7750 404
s. Ideal's Cloe's King — d. Summitstead's Gene's Cherie
KRANER, G. H., RIVARRE FARM, ROCKFORD
Rivarre Kate 6-10 302-2x 9004 457
s. Curtiss Candy Ace of Hearts — d. Rivarre Dottie
Rivarre Cindy 5-5 337-2x 11112 607
s. McDonald Farms Augusta's Ideal — d. Rivarre Marge
Rivarre Dina 3-11 305-2x 9466 468
s. Blakeford Transfer — d. Rivarre Starlight
Rivarre Fernita 2-1 332-2x 9020 417
s. Rivarre Jane's Major — d. Edgewood Virginia's Kathleen
KRANTZ, BERNARD, KRANTZHEIM FARM, DOVER
Krantz Heim Tony's Lucy 2-6 305-2x 7753 407
s. McDonald Farms Jolly Tony — d. Krantz Heim Hornet's Lucy
KUNS, H. T. & SONS, WACALU FARM, CASTALIA
Wacalu Fashion Rachel 3-7 305-2x 9206 426
s. Wacalu Fashion — d. Wacalu B. Rachel
Wacalu B. Polly 3-1 305-2x 9297 418
s. Valley View B Banker — d. Wacalu Don's Polly
OELKER, HAROLD, OELKER FARM, URBANA
Oelker's C. Pen 5-11 305-2x 9342 578
s. Woodacres Count Lewis — d. Oelker's Penn Anne
Oelker's Fairlawn Peggy 3-6 302-2x 9501 557
s. Fairlawn Actor's Foremost — d. Prairie-View Peggy
Oelker's Fairlawn K. Lady 3-6 302-2x 7697 437
s. Fairlawn Actor's Foremost — d. Oelker's Footprint Kindly Lady
Oelker's Fairlawn Pan 3-0 305-2x 7837 428
s. Fairlawn Actor's Foremost — d. Oelker's C. Pan
Oelker's H. Noble Joy 3-0 303-2x 8792 438
s. Oelker's C. Heritage — d. Oelker's Noble Joy
Oelker's Crusader Empress 2-11 303-2x 7633 480
s. Foremost Footprint's Crusader — d. Fairview's Empress
¶OSTERMEIER, CHARLES & W. H., OSTERLEA FARM, MIDLAND
Tarbell R. G. Mignon 7-7 305-2x 9910 469
s. Tarbell Romulus Gallant — d. Tarbell Princess Mignon
Mel-O-Mark Jolly Carrol 6-3 305-2x 10580 499
s. McDonald Farms Jolly Tailor — d. Emerald Triumph Carrol
Mel-O-Mark Jolly Patsy 4-3 305-2x 8920 472
s. McDonald Farms Jolly Tailor — d. Mel-O-Mark Courageous Patricia
Mel-O-Mark Trans Freda 4-1 305-2x 11410 519
s. Blakeford Transfer — d. Mel-O-Mark Jolly Freda
Mel-O-Mark Pride's Nita 2-10 305-2x 10810 489
s. Hominy Hill Pride — d. Mel-O-Mark Jolly Bonita
PHILLIPS, CHARLES C. & SONS, MOUNT VERNON
Phillips's Butterfat Token 3-4 365-2x 13552 686
s. Mulhocaway Butterfat Diplomat — d. Phillips's Carnival Tulle
¶ROWLES, CYRIL S., ALFA RIDGE FARM, BREMEN
Alfa Ridge Lu 7-7 305-2x 9880 507
s. Gray Haven Levity Rambler — d. Chum's May Rosa Lucky
Alfa Ridge Rosy 3-5 305-2x 8120 442
s. Blakeford Transfer — d. Alfa Ridge Rose
Alfa Ridge Sugar 2-4 305-2x 8480 441
s. Franchester Free Sterling — d. Chum's Valor Betty Sue
SEXTON, SALLIE J., BRYN DU FARM, GRANVILLE
Bryn Du Northern Lantern 3-8 305-2x 8214 482
s. Northern M. Client — d. Bryn Du Galahad's Lustre
Maple Lawn Pride's Madie 3-10 305-2x 9696 447
s. Hominy Hill Pride — d. Maple Lawn Lind's Madie
Bryn Du Galahad's Larkspur 3-7 305-2x 12606 585
s. Red Cross Noble Galahad — d. Bryn Du Lily
Bryn Du Marymac Dart 2-5 305-2x 8309 431
s. Bryn Du Galahad's Lucky — d. Jupiter's Free Denette
Bryn Du Northern Mimic 2-4 305-2x 9125 478
s. Northern M. Client — d. Bryn Du Prescott's Madcap
¶STOCKSDALE, HERMAN, MISSISSINEWA FARM, UNION CITY
Mississinewa Farms Cherry 7-5 305-2x 9360 467
s. Franchester P. Admiral — d. Mississinewa Farms Pansy Kay
Mississinewa Farms A Bonnie 2-11 305-2x 9740 522
s. Ka Wa Angelo — d. Mississinewa Farms Lorna Dee
Mississinewa Farms M Lila 2-10 305-2x 9080 408
s. McDonald Farms Mister Anton — d. Mississinewa Farms F. Cindy
Mississinewa Farms N Cora 2-7 305-2x 10580 480
s. Mississinewa Farms Noble — d. Stanruth Noble Violet
Mississinewa Farms M Lisa 2-7 305-2x 9680 527
s. McDonald Farms Mister Anton — d. Mississinewa Farms N. Star
Mississinewa Farms A Bessie 2-5 305-2x 10930 518
s. Ka Wa Angelo — d. Mississinewa Farms Evelyn
Mississinewa Farms M Dina 1-10 305-2x 9220 451
s. McDonald Farms Mister Anton — d. Mississinewa Farms N. B. Star
SWAISGOOD, N. O., BUCKEYE GUERNSEY FARM, HELENA
Buckeye Master's Sunglow 3-6 305-2x 9336 510
s. Gray Haven Valor's Master — d. Buckeye Lanes Sunbeam
Buckeye Masters Millie L 2-5 305-2x 8151 405
s. Gray Haven Valor's Master — d. Buckeye King's Lillie
SWAISGOOD, O. K. & R. K., BLOOM RIDGE FARM, HELENA
Bloom Ridge Farms Golden Rod 12-11 305-2x 8700 438
s. Coronal Vagabond — d. Elmbrook Bess
Bloom Ridge Z Adeline 3-3 305-2x 9459 469
s. McDonald Farms R. L. Zebulon — d. Bloom Ridge O. Aileen
TREASE, D. H., MAPLE SHADE FARM, UPPER SANDUSKY
Maple Shade D Rose 2-8 305-2x 7969 435
s. Maple Shade Diplomat — d. Maple Shade Vain Rose
Maple Shade Harmony Beda 2-7 305-2x 7589 405
s. Flying Horse Harmony Royalmost — d. Jenny Beda Girl

Register your JULY calves now

¶WRIGHT, ROY V., L-LANE FARM, TROY
L-Lane Farms Hilda 7-5 305-2x 11570 615
s. Elm Echo Farm Traveler d. L-Lane Farm's Princess
Jennifer T Susan 5-6 305-2x 11890 611
s. Elm Echo Farm Traveler d. Woodland's Jennifer
Hilda S Rosetta 5-3 305-2x 10530 584
s. Mendale Pioneers Star d. L-Lane Farm's Hilda
L-Lane Farms W. Dewdrop 3-6 305-2x 10530 564
s. Woodacres Leader's Baron d. Cedar Brook Gay Fantine
¶ZUMFELDE, HENRY & SONS, YORKLYNN GUERNSEY FARM, WAUSEON
Yorklynn Eldor's Melba 4-3 305-2x 11350 587
s. Franchester Model's Eldor d. Oberland Supreme Mazell
Yorklynn B. T. Joyce 3-7 305-2x 11690 555
s. Blakeford Transfer d. Yorklynn Gage's Judy

OREGON

BROWN, ORVILLE L., BROWNIES GUERNSEY FARMS, WOODBURN
Cla-ore Knight's Bettina 10-3 365-2x 13573 619
s. Chicona Novelty's Knight d. Cla-ore Mon. Belinda
Brownies Farms Marcia 3-5 335-2x 12527 671
s. Brownies Farms Onward d. Brownies Farms Mandy
Brownies Farms Rachel 3-7 321-2x 10039 536
s. Brownies Farms Onward d. Fair View's Ramona
Brownies Farms Beatrice 3-4 306-2x 10224 614
s. Nyala Ermine's Bonanza d. Brownies Farms Brenda
Brownies Farms Gladys 2-5 303-2x 7325 391
s. Westlynn B. Coast King d. Brownies Farms Gay
Price's Showboy Marney 3-5 341-2x 10698 558
s. Price's Marksman Showboy d. Daybreak Mary

PENNSYLVANIA

¶BIEVER, W. J. & SON, BIEVER FARM, SCHUYLKILL HAVEN
Dunwalke N. K. Delore 9-0 305-2x 12430 590
s. Coldspring's Beauty Noble King d. Glengeran Delora
Alpha General's Starbrite 7-1 305-2x 11450 621
s. Alpha Noble's General d. Alpha Alert Starlite
Alpha Champion's Louella 4-9 305-2x 11020 478
s. Coldspring's Noble's Champion d. Coldspring's Romulus' Lelah
Alpha Champion's Treasure 4-7 305-2x 9500 490
s. Coldspring's Noble's Champion d. Alpha Searchlight's Theda
¶BOMBERGER, CYRUS Y., MEADOW WOOD DAIRIES, LEBANON
Meadow Wood F. B. Rose Girl 8-4 305-2x 12820 576
s. Dunwalke N. K. Financier d. Badger's Rose Girl
Meadow Wood I Rodella 3-6 305-2x 12440 602
s. Hominy Hill Imperial d. Meadow-Wood Leader's Odella
Meadow Wood Select Florentine 2-1 305-2x 10070 452
s. Hominy Hill Select d. Meadow-Wood Sonny Florentine
Meadow Wood Select Renie 2-3 305-2x 8940 408
s. Hominy Hill Select d. Meadow-Wood F. C. Rose
¶BOMBERGER, HOWARD B., MEADOW WOOD DAIRIES, LEBANON
Meadow Wood N. Rose Girl 4-6 305-2x 12410 695
s. McDonald Farms B. B. Narrator d. Prince's Rose Girl of M. W.
Meadow Wood Select Chile 3-6 305-2x 10280 528
s. Hominy Hill Select d. Meadow-Wood Leader's Chile
Meadow Wood Imperial Climax 3-5 305-2x 9300 501
s. Hominy Hill Imperial d. Meadow-Wood King's Climax
Meadow Wood Select's Hope 3-2 305-2x 9340 470
s. Hominy Hill Select d. Conover's Steadfast Hope
¶BROWN, DONALD G. & MARIE C., "APPLEBROOK GUERNSEYS", WAWA
Wye Heights Tulip 8-10 305-2x 10920 633
s. Osborne Hill King's Royal d. Wye Heights Nigh
Applebrook King's Gloria 4-5 302-2x 8820 474
s. Applebrook Prediction's King d. Applebrook's Golden Beam
Applebrook Noble's Maytime 3-7 305-2x 10610 591
s. Applebrook Commander's Noble d. Applebrook Prediction May
Applebrook Bonanza's Janice 2-8 305-2x 9860 519
s. Nyala Ermine's Bonanza d. Applebrook Pal's Genese
Applebrook Bonanza Present 2-3 305-2x 9200 494
s. Nyala Ermine's Bonanza d. Applebrook Prediction Prudence
¶DANGLER, WILTON E. & WESTON, L., SHADOW LAWN FARM, STILLWATER
Breezy Knoll's Shirley 5-3 305-2x 10850 551
s. Curtiss Candy Marie's Curtiss d. Sarah of Breezy Knoll
Long Lane D Mari 2-5 305-2x 10170 460
s. Hominy Hill Delegate d. Ideal's Sutter's Marigold
DONOHOE, EDWARD F., ENDOVALE FARMS, SPINNERSTOWN
Endovale C Primrose 9-1 291-2x 9428 472
s. Curtiss Candy Major Curtiss d. Endovale Royal Rosemary
Endovale Royal Dolly 2-2 341-2x 10575 477
s. Woodacres Royal Leader d. Endovale D. Molly
¶FRIENDSHIP HILL FARM, NEW GENEVA
Langvalley N Zela 7-10 305-2x 14370 728
s. Langvalley Majestic Napoleon d. Langvalley Actorine Revelation
Friendship Cap. P. R. N. Mariel 6-7 305-2x 13420 620
s. Elmcrest Prophet's Captain d. Friendship Prince R. N. Mariel
Friendship B. C. N. Verbena 4-0 305-2x 13740 576
s. Friendship Belle's Captain d. Nettie Verbena
Friendship Val. C. C. P. Princess 3-5 296-2x 12800 549
s. Friendship Prince's R. Valient d. Friendship Cap. C. P. Princess
¶FURRY, GALEN, POTTER CREEK FARM, NEW ENTERPRISE
Loretto S Goldie 6-4 305-2x 9010 463
s. Foremost Quantity's Superb d. Pulpit View Loretto
Potter Creek S Sugar 2-10 300-2x 9450 494
s. Locust Grove H. Sovereign d. Potter Creek Superb Shirley
Potter Creek S. Carmen 2-8 305-2x 10370 556
s. Locust Grove H. Sovereign d. Candy of Potter Creek
Potter Creek Senator's Hyla 2-11 305-2x 10340 467
s. Potter Creek Bright Senator d. Hulda of Potter Creek
Bethany Wayne R. H. Ruth 2-3 305-2x 7360 413
s. Lake Louise Rose Hollistar d. Bethany Wayne Hazel Red
Potter Creek Dictators Candy 2-5 305-2x 8620 431
s. Coldspring's Beauty's Dictator d. Locust Grove Bright Clare
Potter Creek Senator's Hedda 2-1 305-2x 8290 397
s. Potter Creek Bright Senator d. Potter Creek Goodwill Hopeful
¶GOERINGER, RAYMOND, LAKE LOUISE FARM, DALLAS
Chri-Bro Mo Feline 5-9 305-2x 12420 662
s. Moreau Farms Chief d. Chri-Bro MaFlip Iris
¶HACKMAN, ARTHUR K. & LIZZIE, WILLOW BROOK FARM, LANSDALE
Willow Brook Glen's Lass 2-0 305-2x 7190 369
s. Locust Grove Bright Glen d. Willow Brook Lass
¶HANNUM, JOHN B., 3RD, MRS., BROOK LAWN FARM, UNIONVILLE
Brooklawn Betty Jane 4-1 286-2x 8830 477
s. Brooklawn Queen's Patrick d. Brooklawn Princess Jane
¶HARDING, CHARLES E., MAPLEVALE FARM, BROOKVILLE
Sterling Prima 2-3 305-2x 9070 466
s. Sterling Valiant Prince d. Sterling Fontana
Maplevale B. Nimble 2-9 305-2x 9610 431
s. Nyala Ermine's Bonanza d. Shawnee Springs Nimble
Maplevale Bona Dewdrop 2-8 305-2x 10050 552
s. Nyala Ermine's Bonanza d. Shawnee Springs Splash
Lockshore Gretchen 2-0 305-2x 9090 429
s. Lockshore L. V. Sky Chief d. Lockshore Wistar Hilda
¶HASKELL, H. G., JR., HILL GIRT FARM, CHADDS FORD
Hill Girt Coronation's Mamie 3-3 305-2x 11470 571
s. Woodacres Royal Coronation d. Hill Girt Fame's Marcelle
¶HAZEN BROTHERS, HAZEN FARM DAIRY, ELLWOOD CITY
Hazen Bros. H. S. Bobbie 3-8 305-2x 10270 574
s. Locust Grove H. Sovereign d. Beauty's Select Joy
Hazen Bros. Dotes' Bel-Lyn 2-4 305-2x 10350 467
s. Flying Horse Dotes' Royal d. Hazen Bros. Hornet Bel-Air
¶HEYDT, ERNEST H., MEADOW CREEK FARM, DOWNINGTOWN
Meadow Creek's Nerissa 5-9 305-2x 9950 550
s. Applebrook Prediction Marquis d. Meadow Creek's Kandy
Meadow Creek's Orange Blossom 5-4 305-2x 9100 461
s. Applebrook Prediction Marquis d. Meadow Creek's Bachelor Button
Meadow Creek's Olga 4-11 288-2x 8700 446
s. Applebrook Prediction Marquis d. Meadow Creek's Kirsten
¶HUBER, S. H., EDGEWOOD FARMS, DALTON
Lieblund Noble Jill 4-4 304-2x 9970 545
s. Hominy Hill Count d. Lieblund Royal's Jennie
Commodore's Jean 2-6 305-2x 11830 533
s. Hominy Hill Commodore d. Edgewood Farms Bluebell
¶KONHAUS, PAUL S., KONHAUS FARMS, MECHANICSBURG
Konhaus Farms Thelma 3-10 305-2x 10370 432
s. Springwater's G. Major d. Springwater's Gallant's Thelma
Konhaus Farms Nero's Fay 3-3 305-2x 10030 540
s. Foremost J. C.'s Nero d. T. S. Beauty's Fay
Konhaus Farms Emblemaire 2-4 295-2x 9230 444
s. B. H. H. Valor's Majesty d. Konhaus Farms Emblem
¶LEADER, GUY A. & SONS, INCORPORATED, LEADER FARMS, YORK
Cedar Springs Kings Leila 7-0 305-2x 13240 598
s. Cedar Springs Coronation King d. Cedar Springs Challenger Oleta
Leaders Luckys Sandra 4-7 305-2x 11290 576
s. Flying Horse G. R. Lucky d. Quarry Valley V. Sandy
Leaders D Agatha 2-5 305-2x 8290 454
s. Hominy Hill Distinction d. Laurel Cliff Miss Aliza
Leaders D Cleo 2-1 305-2x 8520 429
s. Hominy Hill Distinction d. Glengeran Fortune's Claire
LONG, ALVA R., AVALONG FARMS, YORK
Midview Romulus Nan 7-0 305-2x 11156 564
s. Midview Beauty's Romulus d. Midview Champion's Nan
Avalong D Jet 2-7 305-2x 8662 435
s. Castle Brook Fortune's Duke d. Belle Terre Hardwick Jettie
¶MADEIRA, EUGENIA C., CRUMDALE FARM, BERWYN
Kelso's Loanda's Image 8-10 291-2x 7850 455
s. Lake Louise King's Image d. Kelso's Loanda
Kelso's Tulip's Image 6-6 305-2x 10440 546
s. Lake Louise King's Image d. Imp. Tulip's Petal
Kelso's Lad's Peggy 5-5 284-2x 10730 454
s. Lake Louise Rose Lad d. Krum's Peggy's Best Hazel
¶McCONNELL, HOWARD H., MEETINGHOUSE LANE FARM, HONEY BROOK
Meetinghouse Pretor Lady Doll 7-7 305-2x 12020 555
s. McDonald Farms Le Pretor d. Meetinghouse Dona Lady Doll
Meetinghouse Pretor Harriet 4-2 305-2x 10060 472
s. McDonald Farms Le Pretor d. Fer-Manor Wally's Harriet
Meetinghouse Pretor Mattie 4-3 305-2x 10420 456
s. McDonald Farms Le Pretor d. Kino Gallant Matilda
Meetinghouse Pretor Vampire 4-2 298-2x 9830 431
s. McDonald Farms Le Pretor d. McDonald Farms Jolly Vampire
Meetinghouse Pretor Lady Dolly 3-5 305-2x 11660 518
s. McDonald Farms Le Pretor d. Meetinghouse Dona Lady Doll
Meetinghouse Actor's Serene 3-2 305-2x 11130 516
s. Zeitler's Nanita's Actor d. McDonald Farms Le Serene
Meetinghouse Lane M. S. Mona 3-2 305-2x 12000 507
s. Fairlawn Milkmaid's Steadfast d. Applebrook Prediction's Mona
¶MYERS, MERVIN K., PINEY LANE FARM, LITTLESTOWN
Piney Lane Cavalier's Poplin 1-11 305-2x 9690 555
s. Nyala King's Cavalier d. Piney Lane Colonial's Poppy
¶MYRIN, H. A. W., KIMBERTON FARMS, PHOENIXVILLE
Kimberton Wotan Bunny 9-5 305-2x 11130 527
s. Wilgorlan Farms Wotan d. Kimberton Beau Beauty
Kimberton L Princess 3-8 305-2x 13130 583
s. Flying Horse Melody Leader d. Gwynllan Vagabond Princessa
Kimberton Per Alice 2-6 305-2x 6790 397
s. Applebrook Peer's Performer d. Kimberton Alberta
Kimberton Per Joyce 2-5 305-2x 7280 414
s. Applebrook Peer's Performer d. Kimberton Valiant Lass
Kimberton Per Harriet 2-3 305-2x 7260 385
s. Applebrook Peer's Performer d. Kimberton Hector Hester
Kimberton Per Beverly 2-0 305-2x 7740 425
s. Applebrook Peer's Performer d. Kimberton Wotan Bunny
¶NEFF, ROBERT C., NAEFLANDS, ALEXANDRIA
Clarion Farms M Juliet 9-2 305-2x 10110 486
s. Shad Blow Lord Majesty d. Clarion Farms Julie
Colbys Lornetta 6-3 305-2x 10500 525
s. Langmeadow M. La Fayette d. Langmeadow Mildred B.

Early REGISTRATION Makes CENTS

Naeflands Radiant Bluebell 5-8 305-2x 9170 467
s. Fairlawn Actor's Radiant d. Cave Hill Belle
Naeflands Colbys Princess Dee 2-6 305-2x 7450 414
s. Colbys Prince Rainier d. Colbys Odessa
¶PAXSON, HENRY D., MRS., ELM GROVE, HOLICONG
Elm Grove's Mary Charlotte 7-10 301-2x 10340 453
s. Evergreen Robert d. Brian Boru Royal Meadow Sweet
Elm Grove's F Julie 4-7 300-2x 9140 491
s. Appledown Mars Flyer d. Coventry Julia
¶S. C. PRICE DAIRY FARMS, INCORPORATED, COLDSPRINGS FARM, SUGARLOAF
Liseter Ultra Corona 6-9 305-2x 10030 492
s. Liseter Masterpiece d. Liseter Royal Corona
Coldspring's Reliable Bella 2-6 305-2x 9600 469
s. McDonald Farms Le Reliable d. Coldspring's B. R. Bella
¶RUTTER BROTHERS, YORK
Kilmac Zenith's Dot 2d 7-9 295-2x 9530 457
s. Kilmac Philosopher d. Kilmac Zenith's Dot
Sweetheart of Celebrity Farm 5-7 305-2x 11330 665
s. McDonald Farms Pre Rival d. McDonald Farms Le Sweetheart
Rutter Bros. Ideal's Goldie 4-4 305-2x 10640 585
s. Ideal's Patty's Superior d. Ollasses Royal Marvel
¶SEIFERT BROTHERS, THE OLD HOMESTEAD, SPRINGTOWN
Goldwood Navigator's Nellie 10-7 305-2x 10960 513
s. Curtiss Candy Navigator d. Goldwood Sierra Gold
¶SMITH, JACOB N., LEBANON VALLEY FARM, ANNVILLE
Lebanon Valley M. T. Lauro 2-4 305-2x 8610 456
s. Lebanon Valley M. T. Lauron d. Lebanon Valley Toroly Lauro
Lebanon Valley K. N. Arrianna 2-3 305-2x 10890 519
s. Hominy Hill Knight d. Lebanon Valley Nero's Arrianna
¶SORDONI, RUTH A., STERLING FARMS, HARVEYS LAKE
Sterling Adeline 3-5 293-2x 12240 591
s. Hominy Hill Benefactor d. Sterling Adele
Sterling Glory 3-1 281-2x 8520 474
s. Sterling Major Antoine d. Sterling Gay Belle
Sterling Flo 2-3 305-2x 9230 450
s. Sterling Valiant Prince d. Sterling C. S. Flora
Sterling Dorrie 2-1 287-2x 7460 408
s. Coldspring's B. R. Belifast d. Sterling Dorosa
Sterling Flory 1-11 305-2x 8730 494
s. Duke of Sunnytop d. Sterling Floretta
¶VALLEY ACRES, INCORPORATED, HELLAM
Laurel Cliff S Infant 3-8 305-2x 8730 527
s. Ideal's Tilda's Superior d. Laurel Cliff Infanta
Laurel Cliff Dame Niobe 3-7 305-2x 8610 435
s. Mulhocaway Butterfat Dispatch d. Laurel Cliff F. Niobe
Laurel Cliff Dame Polly 2-8 305-2x 7740 399
s. Mulhocaway Butterfat Dispatch d. Laurel Cliff F. Dulcette
Welcome Cavalier Kitty 2-6 305-2x 8830 464
s. Nyala King's Cavalier d. Langmore Dominant Kitty
¶WITMER, J. ROHRER, WITLA FARM, WILLOW STREET
Tarbell Gallant Lilac 5-11 305-2x 12160 576
s. McDonald Farms Tarbell d. Tarbell Countess Lilac
Witla's Cavalier's Petunia 2-7 305-2x 8760 462
s. Nyala King's Cavalier d. Tarbell Countess Pansy
Tarbell Rival Vinetia 2-3 303-2x 9160 512
s. McDonald Farms Rival Villager d. Tarbell Valroyal Vicki
¶WITMER, NELSON E., EAST MALTA FARMS, DALMATIA
Ideal's Comet's Darlene 8-5 305-2x 8580 487
s. Ideal's Comet d. Ideal's Risbecq's Darlene
East Malta M. Odalie 4-0 305-2x 10030 477
s. Mt. Ararat Mikado d. Mt. Ararat Gallant Ondine
East Malta Jeweller's Etta 2-5 305-2x 7700 397
s. Fer-Manor Jeweller d. Belle Terre King Elletta
East Malta Peer's Carol 2-4 305-2x 7670 485
s. Fer-Manor Peerless d. East Malta's Sunny's Carol
East Malta Le F. Queen 2-4 305-2x 7870 415
s. East Malta Jeweller's Le Fleur d. East Malta's Peerless Queen
¶WITMER, RAYMOND F. & LOUISE A., PENN DEL FARM, WILLOW STREET
Natural Grove Lola L. B. 7-5 305-2x 11900 581
s. Curtiss Candy Loyal Curtiss d. Natural Grove Lassie B.
Penn Del Imperial Belladonna 2-9 275-2x 8690 476
s. Pen-Del Colonial Imperial d. Penn-Del Reliable Georgia Bell

TENNESSEE

HOLMES, LOUIS, TWIN OAK'S FARM, SPRINGFIELD
Twin Oak Dynamo's Gretchen 5-9 279-2x 10800 482
s. Hermitage View Pat's Dynamo d. Maxim Imp. Gertie

UTAH

¶DAINES, C. J. & DWYTH M., CACHE MEADOWS FARM, LOGAN
Chadwick Farm Star Saturn 6-7 305-2x 12250 598
s. Fairlawn K. Lodestar d. Star Girl of Chadwick Farm
Goose Valley Lydetta 6-2 305-2x 9540 475
s. Nyala King's Champ d. Goose Valley Libby
Cedarcroft Gem's Frances 3-1 305-2x 11500 571
s. Valley Gem Tasteful's Cascade d. Cedarcroft Pilot's Felicia
Cedarcroft Wade's Fancy 2-11 305-2x 12560 665
s. McDonald Farms Rival Wade d. Cedarcroft Jaycee's Favor
Cedarcroft Prince's Sarah 2-6 305-2x 9030 451
s. Cedarcroft Prince Peter d. Bypas Sarah

VERMONT

¶BIGELOW, DONALD A., ROYAL TERRACE FARMS, BETHEL
Rexden Actor's Lotus Blossom 4-3 301-2x 11330 516
s. Floben J. Actor d. Floben S. Loulabell
LAWRENCE, B. L., WHALLEY'S POINT FARM, CHARLOTTE
Starlake Vincent Alicia 4-5 305-2x 10801 522
s. McDonald Farms Mister Vincent d. Golden Harvest Monarchs Gay
¶STRYKER, B. W. & C. D., SKY ACRES, EAST CORINTH
Sky Acres Annamarie 4-11 305-2x 9530 595
s. B. H. H. Majesty's Joe d. Sky Acres A. Marie
Rexden Amaryllis 4-2 305-2x 11110 602
s. Hickory Ridge S. Flash d. Floben J. Amy
¶URIE, CARL A., SQUAREWOODS FARM, WILLISTON
Daisy of Squarewoods Farm 5-6 305-2x 11970 459
s. Langwater Onward's Catamount d. Aileen of Squarewoods Farm
¶YATES, S. S., SADDLEBACK FARM, DORSET
Saddleback F Gaye 11-2 305-2x 12730 509
s. Howland Master's Fiddler d. Saddleback Griselda

VIRGINIA

CROWGEY, R. R., HAM FARM, WYTHEVILLE
Ham Farm Beady A Hegel 8-1 305-2x 10513 519
s. Quail Roost Lovely's Applejack d. Whippernock Osiris Beady

WASHINGTON

REHM, FRED & SON, GOLDEN TERRA GUERNSEYS, LYNDEN
Golden Terra Angelina 6-8 365-2x 11608 573
s. Fircrest Angelina's Antone d. Hilly Meadows Paula
Avoca Rhoda 3-1 323-2x 11343 510
s. Curtiss Candy Levity Curtiss d. Avoca Honey Boy Rhododendrum
Golden Terra Rose Con 2-7 365-2x 11279 499
s. Golden Terra Conquest d. Golden Terra Fancy's Rose
Golden Terra Nickel Con 2-3 299-2x 6920 392
s. Golden Terra Conquest d. Golden Terra General's Penny
WESTERN GLOW FARMS, INCORPORATED, BOW
White Water Luke's Bessie 6-8 305-2x 12058 624
s. White Water Colonel's Luke d. White Water Master's Bess

WEST VIRGINIA

¶ALLEN, J. F., COMPANY, HOLIDAY HILL FARM, CLARKSBURG
Burkeville Pre Donna 8-7 281-2x 10130 539
s. McDonald Farms Pre Rustic d. Burkeville Emory's Lassie
¶DAVISSON, B. M. & JOHN B., DAVISSON FARMS, LANE LEW
Davisson Farms Le Brilliant 8-6 305-2x 10960 495
s. McDonald Farms Le Plutocrat d. Davisson Farms Lustre
¶TEETS, J. ESTON, MAPLEHURST FARM, EGLON
Maplehurst Hollirex Coy 4-4 305-2x 10250 551
s. Mulhocaway Butterfat Hollirex d. Maplehurst Valor Coette
¶WEST VIRGINIA UNIVERSITY, MORGANTOWN
W. V. U. Cromwell Jane 2-6 305-2x 8810 448
s. Glengeran Fortune's Cromwell d. Guershaw Sonias Jane
W. V. U. Bonanza C. Vera 1-10 305-2x 8810 460
s. Nyala Ermine's Bonanza d. Clarion Noble's Vera
W. V. U. Bonanza L. Shelby 2-0 305-2x 8860 387
s. Nyala Ermine's Bonanza d. Guershaw Leader's Shelby

REGISTRATION

IT'S EASY AS

Register your JULY calves now

SIRE SUMMARIES

Summaries are prepared of sires having ten or more daughters with official production records. In computing the classification average, only the last rating of each daughter is used.

& Before the name indicates a sire currently or previously owned or leased by an artificial breeding unit or a privately owned sire used artificially outside the owners' herds.

* Before a sire's registration number indicates resummarized sire.

SIRE'S NAME	Reg. No.	No. Tested Dtr.	No. Records	M. E. 305-2x Milk	%	Fat	No. Cl. Dtrs.	Ave. Cl.
BEGEACRES STARS COMMANDER	526633	10	12	10565	51	543	3	850
CHARLESCOTE ROMULUS	522094	10	13	9838	51	497	5	808
COLBYS BRANDYWINE MAGAR	539442	10	10	11220	51	576	16	844
COLBYS MR MALANA	527800	14	23	9459	52	492		
DEERSHORN K MAJOR	532610	10	12	9234	46	424		
&FLYING HORSE HARMONY ROYALIST	*528847	17	27	8995	52	469		
FORGES HARDWICK PILOT	527949	10	12	8212	46	376		
GOLDEN HILLS QUAINTS ROYAL	528971	10	17	9409	54	508		
GOLDEN TERRA CONQUEST	524800	10	13	8555	49	419	9	820
GRAIN MEADOW B BEACON	532971	10	13	11556	50	575	12	842
HANOVER HILL PROFESSOR	529596	10	17	10298	45	460	7	824
HENSLEE FARMS OMARA	519141	10	12	8029	47	381	1	835
HERMITAGE VIEW S RED CLOUD	530111	14	18	8171	49	404	1	825
HIDEAWAY J PATRICK	519831	10	13	8174	45	368	2	805
&HOMINY HILL CORONATION HUNTER	533740	10	10	9666	47	458	8	803
IDEALS KING JEWEL	460533	10	16	10132	48	482	1	765
LAVIDA BRIGHT PATRICK	521388	10	14	7242	45	327	1	760
LAY LAINE VIRGINIANS ANTHONY	523802	12	13	8903	48	430		
MAPLE SHADE DIPLOMAT	542601	11	12	8769	49	434		
MAURANA KINGS WILLFULL	527869	10	12	10249	52	537	6	834
MCDONALD FARMS JOLLY TAILOR	509063	10	10	10393	50	522		
&MCDONALD FARMS JOLLY VALOR	518021	11	13	9950	48	477	4	809
&MISS LILYS NEPTUNE	536589	12	12	11943	49	586	16	855
NORTHERN M CLIENT	530736	10	12	9285	53	492	1	705
&ROBERTS FARM ROYALS PEER	536182	12	12	12974	46	592	18	838
VILLA WAY FORE PIERRE	530615	10	11	10048	51	512		
WILGORLAN FARMS BEAU	525118	10	12	7602	49	373		
WOODACRES R L VIKING	519886	10	14	8554	45	387		
WYNO BONDS TOWER	522645	11	14	8481	47	402		

SCHEDULE OF REGISTRATION FEES EFFECTIVE FEBRUARY 1, 1962

	Under 3 months	3 to 8 months	8 to 12 months	12 to 24 months	*Over 2 years
Members	3.00	4.00	5.00	10.00	15.00
Non-members	4.00	5.00	6.00	11.00	16.00

***The registration of any animal over two years of age will be denied except by vote of the Board of Directors.**

'Death— *and* *Taxes . . .*'

TWO THINGS SEEM INESCAPABLE: Death and taxes, both of concern to all of us.

ODDLY, most people pay more taxes than they need to.

WHY???

BECAUSE their records are not complete.

Many Registered Guernsey owners are overtaxing themselves on late registry applications.

WHY???

BECAUSE of incomplete records or not taking the time to fill out the forms.

How long does it take you to fill out an application for registry — 5 minutes ? ?

A few minutes a month will keep your registrations up to date . . . .

AND - - - SAVE YOU MONEY

SCHEDULE OF REGISTRY FEES EFFECTIVE FEBRUARY 1, 1962

	Animals Under 3 months	3 to 8 months	8 to 12 months	12 to 24 months	* Over 2 years
AGCC MEMBER	☐ $3.00	☐ $4.00	☐ $5.00	☐ $10.00	☐ $15.00
NON-MEMBER	☐ 4.00	☐ 5.00	☐ 6.00	☐ 11.00	☐ 16.00

** Registration denied except by vote of the Board of Directors.*

CONGRATULATIONS

To **ANSON B. SMITH,** Ansmil Farms, for selecting **Western Glow V.F. Enterprise** at the 1963 Kentucky National Guernsey Show and Sale.

Anson has been continually adding tops to his herd, and we are happy to see Enterprise take her place in his good herd.

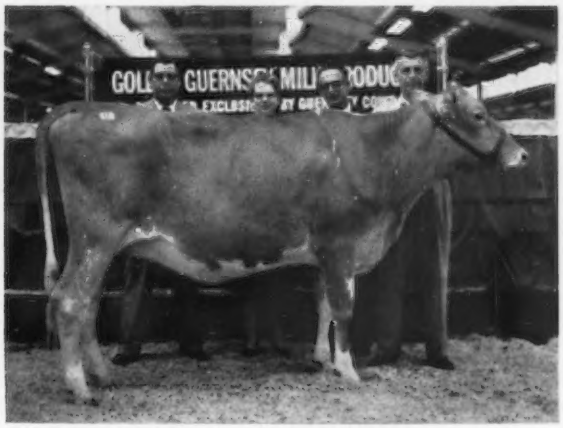

← Western Glow V. F. Enterprise

Sold for $6,000 (top bred heifer sold at public auction since 1954).

1st prize Sr. Yr., 1963 Ky. Show.

1st prize 2-Year-Old, 1963 Ohio State Fair.

We are also grateful to L. C. Langford, Hermitage View Farms, Inc., for his support as contending bidder on V.F. Enterprise.

We Also Congratulate

ATHERTON W. HOBLER, Woodacres Farm, for selecting **Western Glow Fond Gay Duchess** at private treaty for **$10,000.**

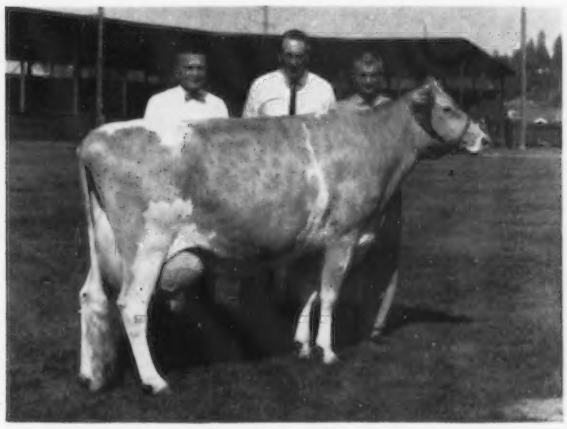

Excellent 1962

← Western Glow Fond Gay Duchess

Excellent 1962

13296—645—Jr2HIR—305—2x
15091—825—Jr3HIR—365—2x

On retest, 5718—274—Jr4DHIA—71 days —2x

Milked over 90 lbs. per day at Western Glow.

Fond Gay Duchess is now a stablemate to **Western Glow Fond Babett,** Excellent 1962, that Mr. Hobler selected in 1962, after winning Sr. & Gr. Ch. at the Evergreen Classic. Then she went on to win 1st prize 2-Year-Old and Gr. Ch. at the N. J. Guernsey Show in 1962. She also was 1st 2-Year-Old, National Guernsey Show, and All-American in 1962, and 1st 3-Year-Old and Res. Gr. Ch. at the 1963 N. J. Guernsey Show.

WESTERN GLOW FARMS, INC.

Rt. 1, Box 112, Bow 98232, Wash.

T. B. Accredited Herd No. 2 **Friedrichs Bros., Owners** Bang's Accredited No. 17

25TH ANNUAL PENNSYLVANIA STATE SALE

Tuesday, October 15, 1963 — Sales Pavilion, Lancaster

45 HEAD — 6 Bulls — 39 Cows and Bred Heifers . . . majority fresh or due within 30 days of sale date

THESE SIX YOUNG PRODUCTION-BRED BULLS ARE IN THE SALE

APPLEBROOK VERN'S TRAVELER

Born August 14, 1962

Sire: **McDonald Farms Jolly Vern**
★ GOLD STAR SIRE ★
See page 9 of Curtiss Breeding Service insert in this issue.

His Dam

Wye Heights Tulip (E 5 times)
5 records include
10980—666—6DHIR—305—2x
10070—610—7DHIR—305—2x
10920—633—8DHIR—305—2x
Res. Ch., Best Uddered Cow Int., 1958.
Consigned by Donald & Marie Brown, Wawa, Pa.

MULHOCAWAY FAME'S GENT

Born November 30, 1962

Sire: **Henslee Farms V. Fame**
The "Golden Milk" Bull

His Dam

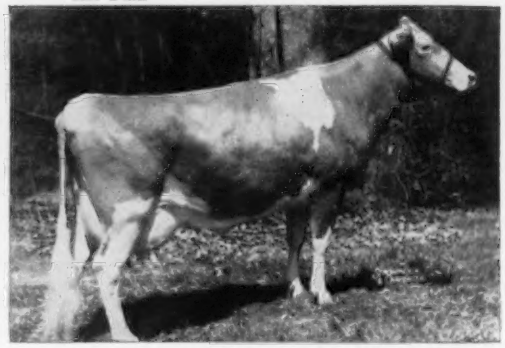

Mulhocaway Bell Diligence (VG 6 times)
5 records include
*12236—*600—Jr2HIR—305C—2x
*14575—*743—Sr4HIR—305—2x
Maternal sister to the sire of **Valley Acres Allard,** below
Consigned by L. B. Wescott, Rosemont, N. J.

VALLEY ACRES ALLARD — Born August 1, 1962

Sire: **Mulhocaway Butterfat Dispatch,** ★ GOLD STAR SIRE ★, 22 daus., 30 rec. av. 11236—5.0%—564 (M.E.—305—2x), 29 cl. av. 84.2%.

Dam: **Laurel Cliff Ken Helda** (VG 5 times), 7 records include 14689—638—Sr4—305—2x 14810—650—5yrs—305—2x 14220—639—6DHIR—305—2x.

Consigned by Valley Acres, Inc., Hellam, Pa.

WOODACRES BILLY'S LAD

Born August 25, 1962

Sire: **Burger's Place Billy**
★ GOLD STAR SIRE ★

His Dam

Querressa Lilly (VG 5 times)
9 records average 12312—593 (actual)
14304—674—9yrs—305—2x
14150—717—10yrs—305—2x
14427—720—11yrs—305—2x
Consigned by A. W. Hobler, Princeton, N. J.

GREAT ELM O. NORM

Born April 13, 1962

Sire: **Henslee Farms Virtue Oberland**
His first daughter fresh is milking 45 lbs. a day.

Dam: **Flying Horse M's Naomi** (VG 3 times)
7 records, all over 11,000 lbs. include
19053—952—5yrs—365—2x
15393—771—9DHIA—365—2x
Lifetime production, 105,637 lbs. milk, 5,225 lbs. fat.
Consigned by A. J. Young, Dover, N. H.

WYNO BULL CALF (Being Reg.)

Born November 18, 1962

Sire: **Henslee Farms V. Fame**

Dam: **Wyno Saint's Yolanda** (VG as a 2-year-old)
11383—540—Jr2HIR—305—2x
On retest as a 3-year-old.

Next Dam: **Butterton Master's Yakima** (E)
14710—614—5yrs—365—2x
Consigned by Est. Alvin R. Bush, Muncy, Pa.

Sale Sponsored By

THE PENNSYLVANIA GUERNSEY BREEDERS' ASSOCIATION

P. O. Box 458 — Tel. 737-0551 — Camp Hill, Pa. 17011

In Cooperation With

THE MERRYMAN COMPANY, Sparks, Maryland

25TH ANNUAL PENNSYLVANIA STATE SALE

Tuesday, October 15, 1963 — Sales Pavilion, Lancaster

In an effort to assemble an outstanding group of consignments for this sale, the Directors of the State Association have asked The Merryman Company to assist. The many contacts John Merryman and Dutch Snyder make, made it possible to contact and check on many more herds than ever before to bring the good ones to this sale.

FEMALE CONSIGNMENTS TO DATE INCLUDE:

Wyno Farms, Muncy Pa. — 2 HEAD. A fresh cow with 11434—586—Jr2—305—2x, and a Pre Statesman daughter out of an Excellent Saint due October 25 with her third calf.

Maplevale Farm, Brookville, Pa. A Curtiss Candy Marie's Curtiss daughter, fresh with her third calf, with 10310—555—Sr3—305—2x.

Meetinghouse Lane, Honey Brook, Pa. A fresh 4-year-old daughter of Fairlawn Milkmaid's Steadfast with 9776—495—Jr3—296—2x.

Penn-Del Farm, Willow Street, Pa. — 2 HEAD. A Penn-Del Colonial Imperial daughter fresh in September, 10282—605—Jr2DHIA—359—2x, and a daughter of Lake Louise King's Reliable due October 11 with her third calf, has 10539—571—Sr2DHIA—363—2x.

CarSal Farm, Dalmatia, Pa. A bred heifer due in November to a son of Henslee Farms V. Fame and out of a VG dam with 9686—510—Jr2DHIA—305—2x.

Valley Acres, Inc., Hellam, Pa. A fresh 4-year-old daughter of Mulhocaway Butterfat Dispatch, ★ GOLD STAR SIRE ★, out of a 13470 lb. daughter of Western Glow Achievement.

Shadow Lawn Farm, Stillwater, Pa. A Blakeford Transfer daughter due October 10 with her third calf. On test with 10335—537—4yrs in 286 days.

Corner Park Farm, Berwick, Pa. A B.H.H. Majesty's General daughter due October 18 with her second calf to a son of Flash.

Applebrook Guernseys, Wawa, Pa. A Gerar's Tommy daughter due November 4 to McDonald Farms Jolly Vern.

Mark N. Witmer, Dalmatia, Pa. A fresh 2-year-old daughter by Lake Louise Royal Superb out of a Locust Grove Strongheart daughter with 9874—521—3yrs—305—2x.

Hill Girt Farm, Chadds Ford, Pa. A bred heifer by Colby's Brandywine Magar, ★ GOLD STAR SIRE ★, and due around October 10 to a son of McDonald Farms Jolly Vern, ★ GOLD STAR SIRE ★.

Twin Brook Farm, Bentleyville, Pa. A Mulhocaway Butterfat Peccadillo daughter due before the sale with her second calf.

Kermit L. Witmer, Dalmatia, Pa. A Very Good granddaughter of Curtiss Candy Levity Curtiss just fresh with her second calf.

C. S. Wolff, Millville, Pa. A bred heifer by Leafy Lane Nobleman due sale day to a son of Curtiss Candy Butterfinger.

Thunder Bird Farm, Benton, Pa. A bred heifer by McDonald Farms Golden Byrne due in November.

Breezy Inn Farm, Wrightsville, Pa. A bred heifer by a son of McDonald Farms Pre Kelvin due after the sale to McDonald Farms Royal Champion.

Deep Lake Farm, Lakeville, Conn. A bred heifer by Bonanza, ★ GOLD STAR SIRE ★, due the last of October to a son of Flash, ★ GOLD STAR SIRE ★.

Woodacres, Princeton, N. J. A bred heifer by Fairlawn Hornet's Sailor King and due December 7 to a son of Moreau Farms Chief.

A. C. Monru, Troy, Pa. A Dunwalke Foreman's Clip daughter with 10258—434—5DHIA—2x in 252 days, and due January 29, 1964.

Great Elm Farm, Inc., Dover, N. H. — 2 HEAD. Both by Great Elm Designer, one fresh with 8479—390—Jr2—365—2x, the other due right at sale time with 10007—418—Jr2—365—2x.

Guernsey Land Farm, Holcomb, N. Y. A Yellow Creek S. Fame daughter due just before the sale with her fourth calf.

McDonald Farms, Cortland, N. Y. 2 bred heifers, both due to Premier. One by McDonald Farms Jolly Blake, due November 10, the other by McDonald Farms Jolly Val and due November 26.

Sharon Kay Nedrow, Ludlowville, N. Y. A bred heifer by a son of McDonald Farms Jolly Zestful and due November 11 to Woodacres Leader's Trumpeter.

Hominy Hill Farms, Colts Neck, N. J. — A bred heifer by Hominy Hill Rose King out of a 4-time VG dam, due December 9, 1963 to Hominy Hill Adrian.

Mulhocaway, Rosemont, N. J. 2 HEAD. A fresh 3-year-old by Mulhocaway Eros Butterfat with 10390—515—Jr2DHIR—305—2x, and a bred heifer by Mulhocaway Butterfat Dolphin, due January 22, 1964, to a son of Flash.

Belle Terre Farm, Freehold, N. J. — 2 HEAD. A bred heifer by Fairlawn Hornet's Constant due November 17, 1963 to a son of Hominy Hill Veteran, and a 3-year-old by Fairlawn Peer's Superb with 9758—450—Jr2—305—2x, due October 29 to a son of Fairlawn Hornet's Constant.

White Hall Farm, Elkton, Md. A bred heifer by White Hall's Moon Satellite due October 16 to a son of McDonald Farms Jolly Val.

Cool Branch Farm, Aberdeen, Md. A fresh 3-year-old by Quincy King John with 9340—430—Sr2DHIR—305—2x.

Jerry Lee McCleary, Stewartstown, Pa. A granddaughter of McDonald Farms Premier fresh with her fourth calf and selling open.

Golden Harvest Farm, Bridgewater, Conn. 2 bred heifers, one by Golden Harvest King's Hornet and due November 3, 1963, to Golden Harvest Rex Levitor, the other by Fairlawn Actor's Corinthian and due December 25 to Wyno Hamlet's Hornet.

Sale Sponsored By

THE PENNSYLVANIA GUERNSEY BREEDERS' ASSOCIATION

P. O. Box 458 — Tel. 737-0551 — Camp Hill, Pa. 17011

In Cooperation With

THE MERRYMAN COMPANY, Sparks, Maryland

Wye Heights Plantation

"Line-Bred Maxim Herd"

Wye Heights Consign A Show Heifer —

First Annual Lauxmont Sale. **October 16, 1963**

Lauxmont Farms, Wrightsville, Pa.

Wye Heights Gardenia

Born August 30, 1961

Junior Champion Female, Maryland Judging School, 1963.

Her Service Sire's Dam

Clarion Noble's Vera, Very Good 3 times. 6 records include: 10994—540—8HIR—305—2x, 11600—544—9HIR—280—2x.

Sire: **Lauxmont Torpedo**
18 daus., 33 rec. av. 8371M—5.1%—426 (M.E.—305—2x), 19 cl. av. 82.7%. He by Maxim of McDonald Farms out of Edenvale Faithful's Shamrock, 16996—884—6yrs—365—3x.

Dam: **Wye Heights P. Alice**
3 records include:
8610—478—6DHIR—305—2x
She by McDonald Farms Pre Kelvin out of Cleghorn King's Gardenia, 9298—415—10yrs—305C—2x.

Gardenia was bred May 30, 1963 to **Quincy King John,** a sonof Yellow Creek Jewel Supreme out of Vera — above.

Thomas G. Wyman, Owner

Richard Wanless, Manager

Telephone TA 2-3291

WYE HEIGHTS PLANTATION
LONGWOODS, MARYLAND

Mailing Address: R. F. D. 2, **Easton, Maryland**

OUR JUNIOR SIRE . . . PATRIARCH IS A FULL BROTHER TO DEBBY AND A PATERNAL BROTHER TO THE HIGHEST SELLING BRED HEIFER AT PUBLIC AUCTION SINCE 1954.

Gayoso View Fame's Patriarch

Born March 13, 1962

His Full Sister

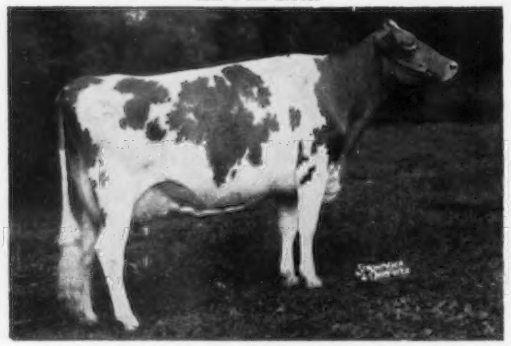

Gayoso View Fame's Debby, Excellent 4 times
Tied as 2nd highest classified cow of the breed, 94.5%.
*19413—823—Sr4HIR—365—2x
Milk Class Leader
Fresh again, milked up to 97.1 lbs. on 2x.
Senior and Grand Champion National, 1962. All-American Aged Cow, 1962.

His Full Sister And 3 Paternal Sisters

Get of Henslee Farms V. Fame
1st Senior Get, 1st Production Get, National Guernsey Show, 1962.
Left to right: **Gayoso View's F. Patsey,** E twice (92.5), sold for $2,100 in 1960. **Gayoso View Fame's Debby,** E 4 times (94.5), (see opposite). **Gayoso View's F. Bess,** Jr. Ch., Mid-South, Res. Jr. Ch., I.D.S., 1960. 2nd 3-Year-Old, National Junior Show, 1962. **Gayoso View Fame Elise,** E '62 (90.5), 13990—676—Sr2DHIR—305—2x, **on retest, 16703—715—Sr3DHIR—282 days—2x, already a class leader with 23 days to go.** Sr. & Gr. Ch., National Junior Show, 1962.

H. E. and F. H. Powell, Owners
Montague Road
ROCKFORD, ILLINOIS

PINEHURST FARMS INC.

Phone Area 815-968-0441

HELEN . . .

Consigned to the Green Meadow Sale

Herself . . .

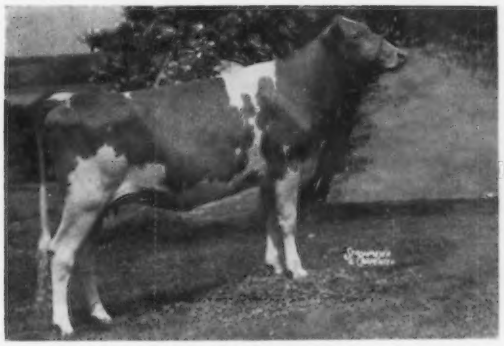

WYNO HERO HELEN
Born July 7, 1961

Her Dam at Same Age . . .

Fairlawn Actor's Helena
This is how she appeared when sold in the 1951 Franchester Sale for $7,100.

Her Dam . . .

Fairlawn Actor's Helena (E 4 times)
GOLD STAR DAM
All-American Aged, 1956
6 records include
*23198—1053—8HIR—365—2x
21046—1014—5yrs—365—3x

Her Sire . . .

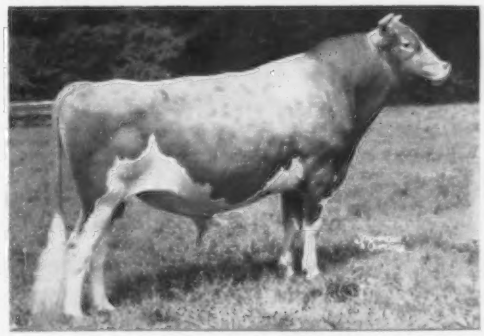

Wyno Saint's Hero
Sold for $21,500, top Guernsey at auction, 1962.
First seven daughters average 16444—810—M.E.—305—2x, and 85.9 on classification.

This could be the best breeding heifer ever offered at public auction. Her dam, **HELENA,** was sold as a bred heifer in the 1951 Franchester Sale . . . she was big and awkward, and her springing udder didn't look too good . . . but Marv Fleming had the courage of his convictions and bought her for $7,100. She went on to make breed history.

In **HELEN,** history can repeat itself . . . and in spades! She is the result of the breeding formula that many of the master breeders of the past swore by . . . breeding a great cow back to her own grandson . . . and what a grandson . . . **Wyno Saint's Hero.**

HERO'S record to date is almost unbelievable . . . the first seven daughters to finish have a mature equivalent average of 16444—810 . . . two more on test are doing very well. Of the first seven, four are Class Leaders, including two National Records. The first seven classified average 85.9 . . . 1 Excellent, 4 Very Good, 2 Desirable.

HELEN is the first female we have offered from the **HELENA** family . . . she will probably be the only one for some time. She is due soon after the sale to **Henslee Farms V. Fame.** Don't miss her!

WYNO FARMS

MUNCY, PENNA.

Estate Alvin R. Bush, Owner

Lee Yost, Manager

A High Producing DAM-DAUGHTER Pair At Golden Herd Farm

▼

GOLDEN HERD'S HONESTY

12580—544—Sr3HIR—341—2x
11756—554—5HIR—305C—2x
11285—511—6HIR—305—2x
13466—627—8HIR—305—2x
13060—589—10DHIR—305—2x
13090—560—11DHIR—305—2x
13090—547—12DHIR—298—2x (still on test)

DAM OF

GOLDEN HERD HONORA

10743—523—Jr3HIR—305—2x
12190—531—Jr4DHIR—265—2x
14820—643—5DHIR—290—2x
15190—640—6DHIR—305—2x
10160—463—7DHIR—183—2x (still on test)

GOLDEN HERD D. TRUTH

8410—372—Jr2DHIR—246—2x
11370—553—Jr3DHIR—283—2x (still on test)

Honesty has demonstrated her ability to PRODUCE and REPRODUCE. She has three other daughters, including twins born in November, 1962, coming along in our herd.

WE BREED GOOD ONES—WE BUY GOOD ONES

Recent additions to the herd include a Very Good cow, **Castle Brook King's Pat,** 3 records over 730 lbs. fat include 17772—856—Sr3—365—3x, she by a GOLD ★ SIRE. Pat's daughter, by the GOLD ★ SIRE, Fairlawn K. Fortune, along with 3 other Fortune daughters and 2 granddaughters, was also selected from the Castle Brook Dispersal.

Choicely-Bred Bull Calves Available From Time To Time

PLAN TO VISIT OUR HERD . . . SEE THE LADDIE AND HORATIO DAUGHTERS. The farm is located 3 miles northwest of Wilton on Route 33 between Wilton and Ridgefield.

GOLDEN HERD FARM

656 Ridgefield Road, Wilton, Connecticut

F. S. Faulkner, Owner Tel. PO 2-7879
Don Kennedy, Manager

Just A Reminder

Closing date for the

14th Annual

Farm and Sire Directory

is Tuesday, October 15.

Send in your space reservation early. Assistance gladly given in preparing copy - - - just drop us a line.

The Journal

U. S. D. A. sire summaries compare daughters of a bull with other paternally unrelated cows milked in the same herd under the same environment.

Six bulls in our stud — **McDonald Farms LeVarden — Idacrest B. Phylip — Normandy Imperialist — Golden Grange Ideal Starlight — Fairlawn K. Princeton** and **Nyala Ermine's Bonanza**, have official U. S. D. A. summaries.

Their 180 daughters average	10,383	4.7%	494
Their 1980 herdmates average	9,483		466
They exceed herdmates	+900		+28

Their herdmates were better than the average Guernsey whose 305—2x—M.E. figure is 9,401 (1962—The Performance Register)

Their daughters exceed average +982

They Will Milk

EMBLEM OF SERVICE — STAMP OF QUALITY

MIDWEST GENES INC.

CONSOLIDATED BREEDERS COOPERATIVE, ANOKA, MINN.
IOWA BREEDERS CO-OP., DES MOINES, IOWA
MFA DAIRY BREEDERS, SPRINGFIELD, MO.
NEBRASKA ARTIFICIAL BREEDERS ASS'N., FREMONT, NEB.

POST OFFICE BOX 111
ANOKA, MINNESOTA

PHONE HARRISON 1-5300

A New Sire Comes To Diversified

GRAYMARSH DOLPHIN

Born November 1, 1959

Half interest owned with Graysmarsh.

Sire: **Riverview Cascade's Count,** a son of **Riverview Cherub's Cascade ★ GOLD STAR SIRE ★**, he out of Riverview General's Mindella (E twice), 10280—560—Jr3—305C—2x, she a full sister of Riverview General's Malita (E 4 times), *17333—*1067—Sr4HIR—365—2x, 17874—*1105—6HIR—365—2x, she out of Valley Gem Colorful **★ GOLD STAR DAM ★**. Count is out of Waylayne Butterfat Countess, 11529—628—7yrs—365—2x, 12457—632—11HIR—365C—2x, 4 tested daughters, 3 classified Very Good.

HIS DAM

Kay-Ron Valencian Doris (E '61)
Top selling female at public auction, 1961 ($7,600).
14137—739—Jr3HIR—336—2x
*17885—*925—Sr4HIR—357—2x
12490—683—5DHIR—299—2x

Also In Service —

Fairlawn Hornet's Douglas
A son of Fairlawn Actress' Hornet and out of Gardenville Melody Darling ($6,000). 13876—729—Jr3—365C—3x.

Graysmarsh King Soloman
A son of Lake Louise King's Nobleman ★ **GOLD STAR SIRE** ★ and out of Graysmarsh Salome (VG), 11067—604—6HIR—305C—2x, 2nd Aged Cow, W. Wash., 1955. Next dam: E 3 times and a show cow.

STOCK USUALLY FOR SALE

DIVERSIFIED FARM

Walter Matthiesen, Owner VISITORS WELCOME **Filer, Idaho**

A Junior Sire That Combines The Blood Of
The EXCELLENT "Margie" And The EXCELLENT "Temptress" Families

GRAYMARSH TRIUMPH . . .

Born April 2, 1961. A son of Graysmarsh Mainliner, now in service at Badger Breeders Coop., Shawano, Wis. Mainliner is by Noelbrook Rose's Warrior **★ GOLD STAR SIRE ★** and out of **Oak Acre Margie, Excellent 3 times.** 7 outstanding records include 14138—*756—9HIR—305C—2x, 15581—858—10HIR—365—2x, 15317—821—11HIR—351—2x, 13712—733—12HIR—365—2x.

HIS DAM

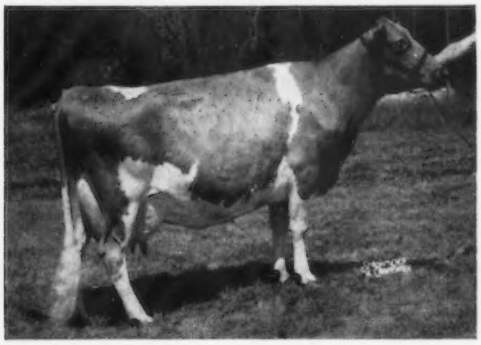

Valley Gem Temptress
(E '58 '60)
13211—675—7HIR—365—2x
14050—717—9HIR—365—2x
12981—619—10HIR—365—2x
12650—615—12DHIR—305—2x

We also have in service

NYALA ERMINE'S BONANZA ★ GOLD STAR SIRE ★

67 daughters, 144 records average 11429—568—M.E.—305—2x, 106 classified average 84.5%, 64 A.I. daughters average 11551—585—M.E.—305—2x.

BONANZA sons and grandsons are usually available . . .

IDACREST FARM **KUNA, IDAHO**

ROBERT S. DAVIS

For a list of Breeders Advertising, and Directory of Idaho Herds
WRITE – **IDAHO GUERNSEY BREEDERS' ASSOCIATION**
J. KELLY LUCE, Sec'y – ROUTE 4, NAMPA, IDAHO

And HERE WE HAVE

IDAHO

Guernseys

A Measure Of Quality — CLASSIFICATION

The Results Of Our Seventh Herd Classification, June, 1963

33 HEAD — 17 Very Good, 15 Desirable, 1 Acceptable — AVERAGED 84%

96.97% of the herd was above the line as compared to our previous classification of 93.55%. The number classifying Desirable or better has increased by 32.26% over our first herd classification in 1954, when a total of 17 were classified.

Fritzlyn Jeanette's Flash Daughters Were 100% Above The Line

The GOLD STAR **Flash** bull had 7 daughters classified for an average score of 85.6%.

	GENERAL APPEARANCE												
				Feet & Legs						Mammary System			
	Rating	Breed Character	Shoulders	Fore	Hind	Rump	Dairy Character	Body Capacity	Rating	Fore Udder	Rear Udder	Teats	Over All Rating
Excellent							3						
Very Good	4	2	7	1		3	4	5	5	6	6	4	6
Desirable	2	3		5	5	3		2	2	1	1	2	1
Acceptable	1	2		1	2	1						1	

PLAN TO VISIT US . . . SEE OUR FLASH DAUGHTERS AND OTHER GOOD TYPE GUERNSEYS

UNIVERSITY OF MINNESOTA — **Northeast Experiment Station**

Ralph S. Grant, Supt. — **3755 Jean Duluth Road, Duluth 4, Minn.** — Michael Strasser, Herdsman

KANSAS STATE GUERNSEY SALE

Thursday, October 17, 1963 — Fairgrounds, Hutchinson

The Three Young Bulls In The Sale

A Jewel Supreme —

YELLOW CREEK S. STAR

Born December 13, 1962

Sire: **Yellow Creek Jewel Supreme**
Gold Star Sire

HIS DAM

Yellow Creek B. Smiles (VG)
11412—625—Jr2HIR—365—2x
11888—637—Jr3HIR—321—2x
12362—655—Jr4HIR—301—2x
She is by a Gold Star Sire out of a Gold Star Dam.
Consigned by Oscar Weaver, Goshen, Ind.

Two Sons Of —

HENSLEE FARMS V. FAME

The "Golden Milk" Bull

32 daus. 53 rec. av. 12290—4.4%—536 (M.E.—305—2x), 31 cl. av. 85.9%.

1 . . . Meadow Lane Foreman

Born July 3, 1962

Dam: **Meadow Lane Rosa Ann**
VG 4 times
4 records including —
13887—638—Sr3HIR—305—2x
14661—706—5DHIR—305—2x

Next Dam has 7 records including 12906—*701—Jr4HIR—305—2x.

Consigned by Hudson Bros., Berrien Center, Mich.

2 . . . Ho-Ette's V. Fame Gallant

Born July 31, 1962

Dam: **Ho-Ette's Greta**
VG '61 '62, E '63
13920—720—3yrsDHIA—334—2x
15480—813—4yrsDHIA—343—2x
Gr. Ch. & Best Udder, S. Kans., 1961, 1962, 1963.
Next Dam — VG, Res. Sr. & Gr. Ch., Kans., 1957.
Consigned by Homer Enns, Hillsboro, Kansas.

Don't overlook these three young Bulls . . . They are good enough to go into any herd or AI unit.

Sale managed by:
Kansas Guernsey Breeders' Assn.

For catalogs write:
C. J. Graber, Sales Chairman
RR 1, Newton, Kansas.

KANSAS GUERNSEY BREEDERS' ASSOCIATION

FLORIDA SALE

Consignments on October 17, 1963, at Pasco County Fairgrounds, Dade City, Fla.

Five Springing Heifers Including an Own Daughter of

FOREMOST MAY ROYALTY

Over 300 tested daughters

5 Excellent

57 Very Good

Sire: **Foremost Royal Valor**

Dam: **Foremost Loyalty**

1. Dinsmore Mayroyal Dorrie

Sire: **Foremost May Royalty**

Dam: **Dinsmore Milton Dotsie**

Due in November to Dinsmore Lannie, a son of Dinsmore Jury Linnie.

2. Dinsmore Dynamic Thaleen

Sire: **Foremost J.C.'s Dynamic**

Dam: **Dinsmore Meadow Thale**

Due in October to Dinsmore Lannie, a son of Dinsmore Jury Linnie.

3. Dinsmore Major Pattie

Sire: **Brays Island Majestys Major**

Dam: **Dinsmore Majesty Patria**

Due in November to Quail Roost Super King.

4. Dinsmore Jaycee Buttergold

Sire: **Foremost Jaycee**

Dam: **Dinsmore Noble Buttergold**

Due in October to Dinsmore Levity King, a son of Dinsmore Jury Linnie.

5. Dinsmore Jaycee Cora

Sire: **Foremost Jaycee**

Dam: **Dinsmore Mayroyal Corellia**

Due in November to Quail Roost Super King.

Federal Accredited 57790 — J. B. Lanoux, Herdsman — Fla. Bang's Accredited 403

Dinsmore Farms

10 miles north of Jacksonville
Near U. S. 1

Dinsmore, Florida

V. C. JOHNSON — EARL A. JOHNSON — CHARLES F. JOHNSON

THE THIRTEENTH GREEN MEADOW SALE

BLAKEFORD FARMS — QUEENSTOWN, MARYLAND — MONDAY, OCT. 14, 1963 — 1:00 P. M.

Mr. & Mrs. Clarence W. Miles, Owners **Jack Ball,** Manager

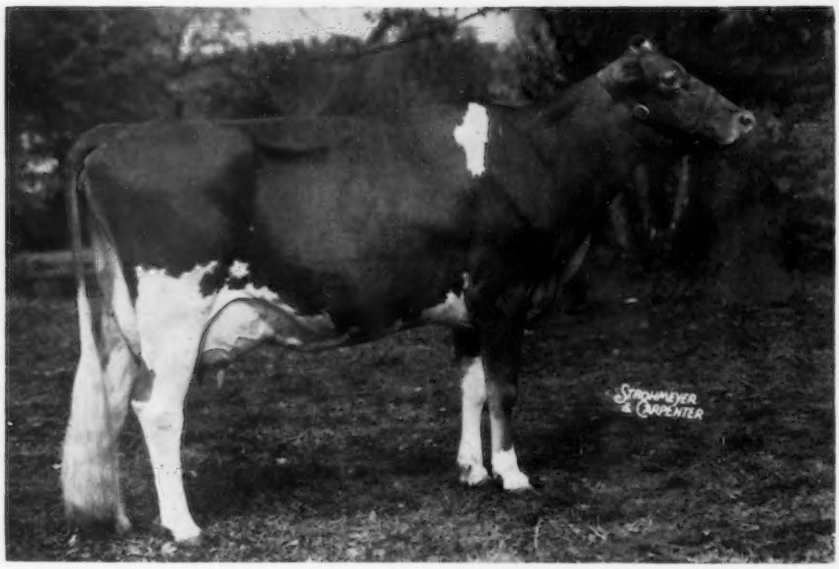

50 HEAD

2 Bulls — 29 Cows
19 Bred Heifers

SELLING

SPAR HILL CECILIA
Excellent '61 '62
14540—618—Jr3DHIR—305—2x
7684—408—5DHIR—2x in 114 days (still on test).

Averaged 67.5 lbs. since she freshened.

Bred August 25, to **McDonald Farms Jolly Vern.**

Cecilia freshened April 26, with a bull calf, **Spar Hill Jolly Noble,** a son of **Jolly Vern. Noble is also in the sale.**

Cecilia was Sr. & Gr. Ch., Pennsylvania Guernsey Show, 1962, 1963, and Res. Sr. & Gr. Ch., National, and All-American 4-Year-Old, 1962. Her daughter, **Spar Hill Celeste** (VG '63), by **Jolly Vern,** is one of the most outstanding 2-year-olds in the Spar Hill herd.

Cecilia, one of the most prepotent line-bred females in the Guernsey breed, is a granddaughter of **Glengeran Leader's Cecilia** (E), GOLD STAR DAM. She is the dam of **Franchester Cecilia's Nugget,** herd sire in the Charles E. Cotting, Chedco Farm herd, where he has an outstanding group of daughters.

NATIONAL CLASS LEADER — IN THE SALE

ROSENDAHL CAVALIER DELLA (VG)
Born November 8, 1959

Due the latter part of November to **Chedco King James,** he a full brother to Chedco K. Janet (VG 6 times), 17531—1019—5yrs—365—2x.

DELLA IS THE HIGHEST MILKING TWO-YEAR-OLD OF THE BREED IN THE 305 DAY DIVISIONS REGARDLESS OF TIMES MILKED.

***17539 lbs. milk, *765 lbs. fat**
Sr2HIR—305—2x
1st place milk, 5th place fat

Sire: **Nyala King's Cavalier**
Maternal brother to 2 GOLD STAR SIRES, and sired by a GOLD STAR SIRE out of Fairlawn Peerless Ermine, GOLD STAR DAM.

Dam: **Rosendahl Della** (VG 3 times)
10790—503—9DHIR—305—2x
A daughter of Langmore Diamond Jim.

CONSIGNED BY GIL FARRINGTON, PINE VISTA FARM, WEST WILLINGTON, CONN.

IN THE SALE

GRAYSMARSH JOLLY ANN
Born February 28, 1960

Due October 28, to **Woodacres Emporer,** he out of Senecaside Meryl, 5 times All-American Aged Cow, 4 of the first 6 Emporer daughters are in the Woodacres show string, and a Sr. Yr. daughter was first at a strong N. J. show.

Sire: **McDonald Farms Pre Rose Token**
He only has a limited number of daughters, but they are all good cattle. A full brother to McDonald Farms R. L. Dividend ($7,500), A-A Calf, 1961, A-A Sr. Yr., 1962, Gr. Ch., Ohio, 1963. Herd sire at Anson B. Smith's Ansmil Farm herd, where he has an outstanding group of daughters. Rose Token is a son of McDonald Farms Jolly Token (E 5 times), 13034—672—Sr4HIR—305—2x, 13130—666—8DHIR—305—2x, 3 times A-A, 3 times Res. A-A.

Dam: **Graysmarsh Noble Joan**
10491—577—Jr3HIR—305—2x
A daughter of Lake Louise King's Nobleman, ★ GOLD STAR SIRE ★.

CONSIGNED BY ATHERTON W. HOBLER, WOODACRES, PRINCETON, N. J.

For Catalogs Write: **THE MERRYMAN COMPANY, SPARKS, MARYLAND. PHONE: PR 1-4321 (Area 301)**

John B. Merryman, Phone: PR 1-4624 (Area 301) George W. Snyder, Drums, Pa. Phone: 788-3029 (Area 717)